

Spectrum





GOLD & GREY

WOOLTON HILL

Enjoy Spring
With Our

CURTAINS
BLINDS

UPHOLSTERY
SOFT FURNISHINGS
INTERIOR DESIGN

Call: 07795 247142

Info@GoldAndGrey.uk

www.GOLDANDGREY.UK



Editorial

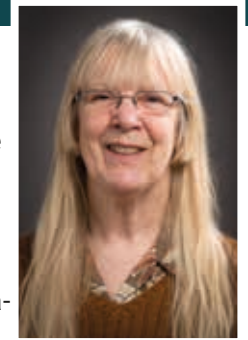

An interesting month ahead of us with so many events planned that there won't be time to cut the grass or do the housework, although to be honest, I use any excuse to avoid the latter.

Please don't miss the Coronation Celebration at Woolton Hill Recreation Ground where, once again, Spectrum is sponsoring the hog roast. I'm sure there will be lots of smaller, local get-togethers around the district to celebrate the coronation and raise a glass to our King and Queen so go out and enjoy yourselves with your friends and neighbours.

I've received a lot of lovely comments on April's front cover photo and the article on Rob Munro. So thank you, Rob, for allowing us to enjoy your beautiful photos. Not sure I'll have the courage to use one of mine in the future!

MEG

Editor for June:

Mary Gulliver, The Old Bakery, North End, Newbury RG20 0AY

mary@thegullivers.co.uk Tel: 254567

Editor for July, August & September:

Jim Hannington, c/o Woodlands Cottage, Broad Layings, Woolton Hill, RG20 9TP

seamusman3@gmail.com Tel: 0789 5637611

<https://www.wooltonhill.com/spectrum>

Spectrum is a monthly community magazine serving East Woodhay and Woolton Hill. It is run by a committee of volunteers and is a not for profit publication.

Reports on village activities and articles of local interest are welcomed for publication subject to the discretion of the editor. Copy should reach the editor by the seventh day of the month preceding publication and should be a maximum of 500 words. In the event of pressure for space, the editor reserves the right to reduce the length of the article while attempting to maintain the style of the writer and retaining as much content as possible.

The editorial committee accepts no responsibility for the views expressed by Spectrum contributors or for the quality of goods and services provided by advertisers in this magazine.

The contents of this magazine are protected by copyright and nothing may be reprinted without prior permission.



greentips

TREE SURGERY

YOUR LOCAL TREE CARE SPECIALIST

•Fully Qualified and Insured

•Tree Surgery

•Planting•Pruning•Removals

•Hedge Cutting

•Stump Grinding

•Woodland Management

•Chip, Mulch & Logs for Sale

T: 01635 254712

M: 07903 259973

www.greentipsuk.com

SHAPE UP YOUR WEEK

Burghclere Hall

Monday Hone 'N' Tone
Beginners / Interm.

Body Blast!
Suits all levels
6.45-7.30pm.
(£6.00)

7.45-8.45pm. (£6.00)

Tuesday Super Sweaty Step!

Help achieve your fitness goal.
7.30-8.30pm.
(£6.00)

Thursday HITT!

Torch calories with this energetic class
7.30-8.30pm.
(£6.00)

Fully Qualified Instructor, Sally

01635 278680

M.W. SUTTON

Roofing Specialists
3 Byeways, Highclere

Family business established 1972

Contact Jason Sutton
for free quotations:

Mobile 07770 626230
Home 01635 253951
suttonroofing@yahoo.co.uk

Fully insured to carry out
all your roofing needs

East Woodhay Flower Show

PLANT & JUMBLE SALE



Saturday 13th May



East Woodhay Village Hall (RG20 0AP)
2 p.m.

Entrance 50p

**Vegetable, Annual and Herbaceous plants, Clothing,
Books and Bric-a-brac**



01635 254114

Diary of Events May 2023

Monday	1 st	Evergreens	Highclere Village Hall	2 - 4.15pm
Wednesday	3 rd	EW Short Mat Bowls	East Woodhay Village Hall	7.30pm
Friday	5 th	Community Café	St Thomas' Church	10 - 11.30am
Friday	5 th	Woodhay Walkers	Woolton Hill Church Hall	10.30am
Sunday	7 th	Coronation Picnic	WH Recreation Ground	12.30pm
Tuesday	9 th	EW WI	East Woodhay Village Hall	2.30pm
Wednesday	10 th	EW Short Mat Bowls	East Woodhay Village Hall	7.30pm
Friday	12 th	Community Café	St Thomas' Church	10 - 11.30am
Friday	12 th	Woodhay Walkers	from The Vine, Hannington	10.30am
Saturday	13 th	Open Day	Thorngrove School	10am - 12pm
Saturday	13 th	Plant & Jumble Sale	East Woodhay Village Hall	2pm
Monday	15 th	Simple Social Dancing	Highclere Village Hall	2 - 3.30pm
Tuesday	16 th	Arbor Flora	Highclere Village Hall	2.00pm
Wednesday	17 th	EW Short Mat Bowls	East Woodhay Village Hall	7.30pm
Friday	19 th	Community Café	St Thomas' Church	10 - 11.30am
Friday	19 th	Woodhay Walkers	Woolton Hill Church Hall	10.30am
Monday	22 nd	Simple Social Dancing	Highclere Village Hall	2 - 3.30pm
Wednesday	24 th	EW Short Mat Bowls	East Woodhay Village Hall	7.30pm
Friday	26 th	Community Café	St Thomas' Church	10 - 11.30am
Friday	26 th	Woodhay Walkers	East End or Heath End	10.30am
Saturday	27 th	Village Market	Thorngrove School	10am - 1.00pm
Saturday	27 th	Bicentenary Celebrations	St Martin's Church	11am - 4.00pm
Sunday	28 th	Service & Picnic	St Martin's Church	11am
Monday	29 th	St Martin's Guild Fete	Church Farm	2 - 4.30pm
Wednesday	31 st	EW Short Mat Bowls	East Woodhay Village Hall	7.30pm
Various		Open studio	Rookery Farm	see advert

Woolton Hill & District Gardeners' Club



'Encouraging Wildlife into Your Garden' a talk by Andrew Halstead

Many gardeners are delighted when they find earthworms in their soil and brandling worms in the compost heap; that little spider making a web on a branch on an autumn morning and the goldfinches flying to a bird feeder. But Andrew, who is an entomologist at RHS Wisley, sent our heads spinning with anticipation as he described the exact conditions required for attracting orange tip and tortoiseshell butterflies; solitary bees, such as the carder bee and the leaf-cutting bee; tiny black wasps and different beetles, including one that looks like a wasp, into our gardens. Once your garden has become a haven for insects, other animals will begin to follow, different species of birds, hedgehogs, slow worms, field mice and shrews.

So, what do we need in our gardens to create this habitat? First choose as many **different species** and types of plants as is possible in your space, focusing mainly on native plants. Begin with the canopy, perhaps hawthorn and silver birch which can have 300 different insect species living in them; next a shrub layer to provide protection as animals move around the garden – pollarded

willow, dogwood or Guelder rose and then climbing plants to provide open flowers and berries for bees and birds, such as blackberry (there are thornless varieties) and ivy. Underplant these with perennial herbaceous plants – sedums, euphorbia, bryony, loosestrife and thistles leaving all the stems, foliage and seed heads in the border until spring.

However, as we all probably know, the single most important habitat to introduce into our gardens is **water**, even if this is simply a plastic bowl with some soil in the base, topped up with rainwater sitting on a balcony or outside the back door! Oxygenating plants and marginal plants growing in and around a pond will bring water boatmen, damselflies, copepods, pond skaters and even tadpoles and frogs. Arguably, the most challenging habitat for many of us to provide is the **unmown** lawn because it will provide cover for spiders, ants, ground beetles, grasshoppers and slow worms. Could you leave the lawn to grow long OR introduce a tiny pond, OR leave all your perennials to die back naturally next winter OR even introduce one of the wildlife-friendly plants? I really hope you will join me in trialling this type of gardening! To find out more about this topic, I can recommend the RSPB website which has lots of advice and tips.

Lorna Rains

Leaf Cutter Bee



honesty
bakers & makers

Cookery School

Honesty Cookery School is situated in the peaceful village of North Sydmonton, a few miles from Newbury. It offers a relaxed environment, where guests can enjoy a variety of cookery and craft courses. Check out our website for information on our latest courses or to buy a gift voucher for family or friends.

www.honestygroup.co.uk/cookery-school



email: cookeryschool@honestygroup.co.uk

Woolton Hill Preschool

www.wooltonhillpreschool.org.uk

The Church Hall, Woolton Hill, Newbury

30 years of experience, Achieved 'Good' in 2016 Ofsted report

Secure, fun & caring environment

Friendly, loyal & Qualified staff

Strong curriculum based learning through play

French, Debutots & Talking tots at no extra cost!

Places for ages 2-5, government grant available

Breakfast club available for all children up to age 8

The staff walk the children to the Junior and Infants school

Flexible term-time hours. Mon-Thurs 8am-3pm Fri 8am- 12.30pm

Contact on: 01635 254721 Or email at: hello@wooltonhillpreschool.org.uk



PAUL S. WALDEN Painter & Decorator

For all your painting and decorating requirements



City & Guilds Qualified
Interior & Exterior
25 years' experience
all work guaranteed

Tel no.: 07802 578934

ATH PLUMBING & HEATING

OFTEC Registered

- New boiler & system installations
- Mains pressure hot water cylinder -service & installation-
- Maintenance
- Insured, references available, free estimates
- Bathroom installation

Please call Nigel Brown:

01635 254787 07979718427

athplumbingheating@gmail.com



A D CARPENTRY & BUILDING

- **Joinery**
- **Built-in storage**
- **Doors and windows**
- **First and second fix**
- **Rotten wood**
- **Refurbishments**

Free estimates, competitive prices -
call Andrew **07979 455903**



Building & Construction

Loft Conversions
Extensions
Kitchens
Bathrooms
Refurbishments
Patos
Double glazing

Small selection of building work we undertake

For all your building projects and free estimate

Call Jeremy

01635 278 485
07885 985 275

www.watermill-sounds.co.uk

P J Cole Plastering & Brickwork

- ✓ Qualified and reliable local bricklayer and plasterer
- ✓ All types of plastering, floor screeds, artexing/plastering over artexed ceilings, coving, tiling, garden walls, patios and extensions undertaken
- ✓ Fully insured
- ✓ No job too small
- ✓ References available
- ✓ Quotations available upon request

**Please contact 07771 865621
or 01635 253300 for further
information**

The Magician Behind The Scenes

Have you ever wondered, when flicking through a magazine or reading a newspaper, how everything fits in with no empty spaces? Well, the answer is the magician behind the scenes. At Spectrum, ours goes by the name of John. Every month, the editors bombard him with articles, adverts, reports, etc. and he sorts them out, matching items together to fit a page or adding a photo to fill a small space. John is a wiz at finding just the rights pictures when contributors don't have a suitable one or an editor asks him for something special. Just think of Moyra's poems!

Sometimes, the editor has to make a decision to cut the size of an article if it is too long or find something to fill a space or even another page if required. Remember that when we increase our magazine, it has to be 4 extra pages, so sometimes we cut and other times we add but John is the master behind fitting it all in.

When, the editor receives the draft copy from John, all we have to do is check for errors (rare) and that all the items are included, as they usually are.

So thank you John for all your hard work.

MEG

GARDEN SHARE WANTED

Former gardener to Dorrie Cooper and Betty Gale seeks a new garden in Woolton Hill for growing vegetables in return for light maintenance duties, e.g. lawn mowing.

**If interested please ring Richard on
01635 254971 or 07904 548 042**



Highclere Osteopathy

Sara Winchcombe Registered Osteopath

Neck, back, any joint pain and sports injuries

07748 185 713

sara@highclereosteopathy.co.uk
www.highclereosteopathy.co.uk

C & E GROUNDWORKS LTD

Experienced Groundworks & Construction Company In Newbury & Surrounding Areas



- Buildings • Foundations
- Paving & patio services
- Specialists in resin bond
- Turf & Astro turf • Concreting
- Fencing • Landscaping

feel free to contact us today for
a FREE QUOTATION

Based in Newbury C & E GROUNDWORKS LTD are a well known company that have a superb reputation for providing a range of groundworks from drainage to driveways.

ceggroundworks@hotmail.co.uk 07500986386 01635 34601 www.cegroundworks.co.uk

VG Furnishings. The Curtain Specialists.



01635 867804 • www.curtainspecialists.co.uk

OVEN SOLUTIONS

Put That Sparkle Back Into Your Oven

- ✦ Biodegradable deep clean
- ✦ Ovens, hobs, extractors & BBQs
- ✦ Repair service including elements & seals etc.
- ✦ Non-franchise established over 18 years
- ✦ Child and pet friendly. No fumes
- ✦ See our reviews via website



Peter Hudson 07733 253 563 Oven-Solutions.co.uk peterhudson934@gmail.com

"How on earth did this happen? A quarter of an hour later and it was all gone."

A strange ice formation in Brian Burgham's Woolton Hill garden.



HANNINGTON & GREEN
ELECTRICAL

ABOUT

Hannington & Green offer a wide range of electrical services in domestic, industrial and commercial installation, data installation, inspection and testing, and property maintenance.

SERVICES

- Electrical Installation
 - Data Installation
- Inspection & Testing
- Property Maintenance
- Office Design & Partitioning
 - Building Services

CONTACT

☎ 01635 285354

✉ info@hanningtongreen.co.uk

the garden carpenter

decks, fences, gates and sheds
uncompromising quality

for a free estimate contact Duncan Graham

www.thegardencarpenter.com

01635 552301 ~ 0780 8069390



audrey robinson
garden design

Professional, experienced
and reliable

Garden Design

Border Design

Border Maintenance

01264 738580

07920 425704

www.audreyrobinsongardendesign.co.uk

smarthire
— vehicle rental —

01635 552200

SmarthireVehicleRental.co.uk

Third Street, Greenham Business Park,
Newbury RG19 6HW

- CARS
- VANS
- MINIBUSES
- TRUCKS

ST MARTIN'S CHURCH - EAST WOODHAY



A weekend of
Bicentenary Celebrations

27-29 May

Saturday 27 May 11-4pm

FLOWER FESTIVAL
ART DISPLAY
EAST WOODHAY SILVER BAND
TEA & CAKES from 2pm
St Martin's Church

Sunday 28 May 11am

CELEBRATION SERVICE
followed by a PICNIC
(please bring your own)
St Martin's Church

Monday 29 May
2-4.30pm

ST MARTIN'S GUILD FETE
Church Farm

GARDEN TOURS
The Old Rectory

FLOWER FESTIVAL
ART DISPLAY
St Martin's Church

Providing
financial planning
and wealth
management for
private clients
since 1979



CHARTERED FINANCIAL ADVICE & WEALTH
MANAGEMENT SERVICES

www.essential-wealth.co.uk

01488 669840 enquiries@essential-wealth.co.uk

For more information
stmartins.church and eastwoodhayfete.org.uk



the
**Alexander
Technique**

Relieve back & neck pain
Enhance health & well-being
Improve posture & stamina

for lessons and courses:
Judith Turner MSTAT
01635 253981
07771 896696
judeturner7@gmail.com
www.jt-alexandertechnique.co.uk



❖ Let me cater at your next event.

❖ Menus are available for dinner parties, special celebrations, christenings, celebration of life, business and shoot lunches and many other occasions.

❖ Options for dining at home are also available and delivered locally.

❖ All dishes are freshly made, using locally sourced ingredients.

Rhona Everard
07796 946664

Facebook: thymehomecook
Instagram: thyme_homecook
Email: thymehomecook@gmail.com



Sharon Stretton Designs
Bespoke Soft Furnishings & Interior Design

- Curtains & Blinds
- Tracks & Poles
- Upholstery
- Mood Boards
- Fabrics & Trimmings
- Cushions & Headboards
- Bed Valances & Throws
- Fitting Service

Showroom:
Unit 5 New Mills Industrial Estate,
Post Office Road, Inkpen, Hungerford,
Berkshire, RG17 9PU
Tel: 01488 669267



Andy Jones
Window Cleaning
07876 028905

Window Cleaning - Gutter Clearance - Fascia & Soffit Cleaning
Conservatories - Solar Panels

Call or text for a no obligation quotation on 07876 028905
contact@andyjoneswindowcleaning.co.uk
www.andyjoneswindowcleaning.co.uk

Experienced, qualified

TUTORS

English, Mathematics

Sciences, Languages

History, Computing

English as a foreign language

All ages, all levels

On-line lessons available

telephone **01635 253942**
email: susan.trinder@googlemail.com

**R. D.
RUTTERFORD**

**OIL FIRED
BOILER
MAINTENANCE**

MEADOW VIEW
BROAD LAYINGS
WOOLTON HILL
NEWBURY
BERKSHIRE RG20 9TS

01635 253257
Mobile: 07771 610145



RJ Lampard & Company Ltd
A family run business Est 1976



- Specialist Drainage & Ditching Works
- Road Repairs and Road Construction
- Civil Engineering Works - Concreting etc
- Own fleet of plant and machinery
- Fully qualified and experienced operatives

For further information please call:-
01635 253137 / 07768 201370 or email: rj@rjlampard.co.uk

Wonders with Wood

Hardy's Custom-Made Carpentry & Joinery

Chris Hardy
Bruan Road
Newbury

07872124367
chris.hardy72@gmail.com

RED
76
CHARTERED
ACCOUNTANTS
& BUSINESS
ADVISERS

Free initial consultation at a time to suit you

- Corporation tax
- VAT
- Bookkeeping
- Statutory Accounts
- HMRC Enquiries
- Self Assessment
- CGT
- Valuations

Jon Dennis FCA
01635 783 000 jon@red76tax.com red76tax.com



National Women's Register

NWR

The amazing sight of a table displaying around 20 pairs and individual Chinese Lotus Shoes greeted NWR members as they arrived for their Wednesday evening meeting. Wearing Lotus shoes was a unique footwear style in China for which women endured the painful custom of footbinding. It is said to have been inspired by a 10th century court dancer, Yao Niang, who danced on the tips of her toes before Emperor Li Yu. He was entranced by her so gradually other court ladies took

occasions, red ones for ceremonial events like weddings. The "Golden Lotus Shoe" was just 11cms long and this was the desired size that the women wished to achieve. Most of the women would be engaged in producing these shoes as their capacity for work would be limited by their difficulty in standing or walking for any length of time. The shoe got its name from the resemblance the bound foot had to a Lotus flower bud. In 1912 the new Republic of China banned foot binding but the practice carried on in some regions into the 1930's.

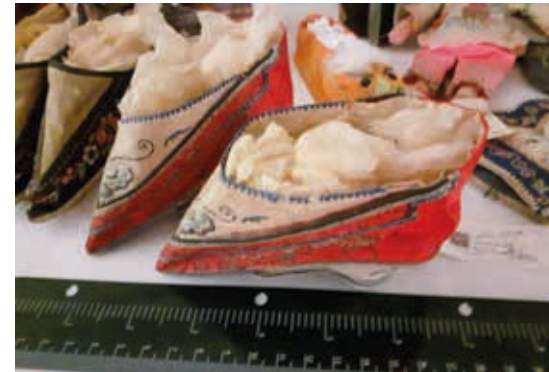

We also saw original Door of Hope Dolls. At the beginning of the 20th century destitute young Chinese women would seek refuge at the Door of Hope Mission in Shanghai. They would be given shelter and in return hand made these dolls, dressed in costumes representing the various classes of people in China, for the Mission to sell. These original dolls are much sought after by doll collectors.

up footbinding making it a status symbol and a mark of feminine beauty among the elite. The lower classes also began footbinding as in some provinces it improved marriage prospects. It is estimated that by the 19th century 40-50 % of all Chinese women had bound feet. Binding would start when a girl was between the ages of 5 and 8, with all but the big toe bent under and backwards towards the heel. One cannot comprehend the pain these girls suffered.

Many of the shoes were beautifully decorated with silk and embroidery. Different colours for different



Your local renewable energy specialist

Now installing EV chargers for solar PV

Heat Pump servicing - Mitsubishi Accredited
PV repairs & batteries - MCS/NICEIC certified



Contact Paul Gibbons on 07791 364408
or visit www.greenwiresolar.co.uk



Greenwire Solar, October Cottage, Broadlayings, Woolton Hill, Newbury RG20 9TT

St Martin's Guild Fete – Monday, 29 May

WEBSITE: www.eastwoodhayfete.org.uk

This year St Martin's Guild Fete will be held at Church Farm, on Monday, 29 May as it will form part of St Martin's Church Bicentenary weekend celebrations. Parking will be in the field opposite the gate to Church Farm, RG20 0AL. As always, this is our usual reminder and plea for help to everybody.

The funds raised from the Fete will go towards the upkeep of St Martin's Church, as well as to St Martin's School, purchase of local defibrillators, sports groups, community organisations and village projects and we aim to make as much profit as possible.

All the money raised is kept within the Parish.

Cakes	Freshly baked cakes, buns, fudge	Rhona Everard	253516
Plants	When you are picking out your annuals and dividing your plants, do give us your leftovers. Sarah will also be doing advance sales from her home (Gore End House) during May	Sarah Porter	254609
Granny's Attic	Gifts and crafts, china, glass and silver, plus good quality undamaged resaleable items for the home. BUT please don't use as an alternative to the "tip"	Anne Aston	0779 483771
Artisans	Any beautiful fabrics for our wonderful sewing team	Anne Aston	0779 483771
Raffle	Prizes including cash	Jonathan Hopson	253367
Tombola	Bottles, bottles and more bottles	Charlotte Wilson	253573
Teas	Freshly baked cakes and biscuits	Sarah Ede	253205
Games	Manpower	Sarah L	255293
Books	Children's books and two year old paperbacks only	Jenny Sanders	254839

St Martin's Guild Fete – Monday, 29 May

WEBSITE: www.eastwoodhayfete.org.uk

If you would be interested in getting involved, helping or even just providing a contribution, do contact me or any of the individual stallholders. You will be welcomed with open arms!

Opposite is a list of this years stallholders and what you can donate to help them. Donations can be given to the individual stall holders, ideally at least a week before the Fete:

Garden Tours of The Old Rectory will be available, but **BY PREBOOKED TICKETS ONLY**. If you would like more information visit our website. Booking is online only and opens on 3rd May. Places are limited and booking is essential. We will be setting up the Fete on **Sunday, 28 May** and will welcome anyone who would like to come and put up tents and collect tables and chairs. Your help will be much appreciated.

PLEASE NOTE THAT THE SETTING UP TIME IS 4.00pm at Church Farm. Setting up will continue on Monday, 29 May from 10am.

Please email info@eastwoodhayfete.org.uk or call Sarah Leventhorpe (255293) if you can help.

This Fete is a community event and everyone is welcome.

NEWBURY Spring FESTIVAL

6-20 May 2023

TWO WEEKS of
WORLD-CLASS MUSIC

newburyspringfestival.org.uk

Redlands Property Services Ltd

Specialist in All Aspects of Oil Fired Heating and Plumbing

New Boiler Installations, Servicing, Breakdowns, Oil Tank Replacements
Underfloor Heating, Mains Pressure Hot Water Cylinders Installations



All Work Guaranteed/Free Quotes

Please call : James Mead

OFTEC Registered Company C8170

Tel 01189 810 310 / 01635 282 172 Mob 07795 063 067
www.rpsllp.co.uk email boilersupport@rpsllp.co.uk



The Oakwood Clinic, Highclere *Massage Therapy*

- DEEP TISSUE MASSAGE
- AROMATHERAPY
- HOT STONE MASSAGE
- FACIAL MASSAGE
- REFLEXOLOGY
- EAR CANDLING

Monthly Offers. Gift Vouchers. Men by referral only.

Charlotte Piddington (ITEC)
www.theoakwoodclinic.co.uk
07733442059



Ball Hill, Newbury
RG20 0NG

www.yewtreegc.co.uk
01635 255250

Spring

I skip through the fields, with childish delight,
On carpets of buttercups, yellow and bright.
Between them - abundantly - nectar filled clover
Attracting brown butterflies - bees hum and hover.
By the side of a stream, purple foxgloves grow tall.
In the shade of the wood peep anemones, small.
A deer with her fawn, is ready to run
To flee through the bluebells if danger should come.
Cute fledglings are cheeping, well fed and full grown,
They fly from the nest and must cope on their own.
New life - plants and creatures - new growth everywhere.
A feeling of hope comes with Spring in the air.

Moyra Harkness



Dear Friends,

As Her late Majesty Queen Elizabeth II served so faithfully for so many years there are not many of us who can recall the Coronation Service. This month sees this most momentous of occasions again as King Charles III is crowned at Westminster Abbey on Saturday 6th May. Excitement will build once more as we celebrate both nationally and locally!

The ceremony is rooted in longstanding traditions, but there will be some changes as the service will also reflect the King's role today and look to the future. For example throughout the Coronation weekend we know that themes of community life, volunteering and service will be highlighted and celebrated both nationally and locally.

At the heart of the service is a ritual in which the Archbishop of Canterbury anoints the King with oil. This is a custom which, with roots in the Old Testament, can be traced back to the Coronation of King Edgar by St Dunstan in 973. At King Charles' coronation the oil will come from the Mount of Olives and will have been consecrated for this use in a special ceremony at the Church of the Holy Sepulchre in Jerusalem by the local Patriarch and Anglican Archbishop. This outward and visible act of anointing of King Charles signifies an inward grace and we pray that God will set apart King Charles to serve the people of our nation and Commonwealth with humility and joy.

To support our preparations the Church of England has provided daily readings and prayers for the four weeks leading up to the Coronation. Although we will be part way through these by the time you read this, all will be still available on the Church of England website. The resources have helped us to pray for the King, the Queen Consort and the Royal Family; for the family of nations to which we belong and to explore the symbolism and spiritual significance of the Coronation Service.

As we join the celebrations and gather locally in special Coronation Thanksgiving services on Sunday 7th May we will be praying for the King to receive grace to carry out this momentous task to which he has been called. As we do this may we also pray for ourselves that we too, with him, may receive the grace needed to carry out those things to which we have been called.

with every blessing to you all,

Canon Christine

From the Church Registers: March 2023

Baptism: we ask God's blessing on the life of....

26th March Toby James George Rowe Ashmansworth

Funeral: may they rest in peace

15th March Derek Herbert John Edwards Ashmansworth

Charlton Park Crematorium

30th March Harriet Louise Griffiths Woolton Hill

31st March Eileen Beryl Edwards Woolton Hill

Burial of ashes: may they rest in peace

4th March John (Max) Joseph William Maxwell Woolton Hill

27th March Neil Reid Woolton Hill

NORTH WEST HAMPSHIRE BENEFICE

Ashmansworth + Crux Easton + East Woodhay + Highclere + Woolton Hill

...making Christ known in our communities

Church Services MAY 2023

Welcome! Service details are correct at time of publishing, any necessary changes will be posted on church noticeboards.

SUN 7th <i>Easter 5</i>	Coronation Thanksgiving Coronation Thanksgiving Coronation Thanksgiving	Woolton Hill Highclere East Woodhay	9.30am 11.00am 11.00am
SUN 14th <i>Easter 6</i>	Holy Communion Parish Communion Matins	East Woodhay Woolton Hill Highclere	8.00am 9.30am 11.00am
THUR 18th <i>Ascension Day</i>	Holy Communion	Ashmansworth	10.00am
SUN 21st <i>Easter 7</i>	Morning Worship Holy Communion Family Communion + <i>Baptism</i> Evensong	Woolton Hill Ashmansworth Highclere East Woodhay	9.30am 9.30am 11.00am 6.00pm
SUN 28th <i>Pentecost</i>	Holy Communion Parish Communion <i>Bicentenary Celebration</i> <i>Service</i> Evensong	Highclere Woolton Hill East Woodhay Crux Easton	8.00am 9.30am 11.00am 6.00pm
WED 3rd May	Holy Communion	Woolton Hill	10.00am
Rector: Revd Canon Christine Dale (<i>Rest day: Friday</i>) 253323			
Associate Priest: Revd Professor Chris Hancock 254718			
Readers: Suki Coe 07990 755323 Reader Emeritus: Rosemary Cahill 253306			



Services of Celebration for the Coronation of King Charles III

Sunday 7th May 2023

9.30am St Thomas' Church, Woolton Hill

11.00am St Martin's Church, East Woodhay

Come and join in giving thanks for the Coronation of King Charles III,
and to pray for the King and the Royal Family.

WINDING WOOD
VINEYARD



Open to small parties
for tours and tastings
from May to October

www.windingwoodvineyard.co.uk | hello@windingwoodvineyard.co.uk | 07798 885050

MARIO'S PLUMBING

25 years' experience

- gas/oil boiler servicing and replacements
- power flushing
- central heating and general plumbing

GAS-SAFE registered

Telephone Mario
07967123819

East Woodhay & Highclere
Neighbourcare

**Do you need transport to a
medical appointment ?**

**Call our friendly local team
of volunteers on**

01635 745600

ewhneighbourcare.org.uk

  Part of the Good Neighbours Network



Lock & McDermott Ltd Painters & Decorators

Public & Employers' Ins. held

Qualified with over 30 years of experience

Producing High Quality Interior and Exterior Work in the Private Sector

✉ lynda861@btinternet.com | ☎ 01264 363 267 | Trading Standards Approved
Trader (CRB Checked)



Sunday 7th May 12.30pm-4pm
Coronation Picnic in the Park

Come and join us for some Coronation fun on the Woolton Hill Recreation Field (next to Infant school/playground).

Bring a picnic/blanket/gazebo/chairs/alcohol and get ready to settle down for an afternoon of celebration and good cheer to include:

- East Woodhay Silver Band
- Best cake competition (Coronation themed)
The only rule is to bake a cake with a coronation theme.
Bring your cake along before 1pm. The categories are:
 1. Under 10 years old
 2. 10 to 16 years old
 3. Adults (17 and above)

Judging during the afternoon will be by a member of the local Women's Institute and prizes will be given to the best entries.

- Best dressed Monarch - judged by Woolton Hill headteacher, Mr Paul Davies
- Hog Roast – available free on first come basis, kindly sponsored by The Spectrum
- DJ Chris Pearce - bring your boogie shoes.

The event will be attended by the Mayor of Basingstoke Councillor Paul Miller. Looking forward to seeing you there!

For further information see www.wooltonhill.com or the Woolton Hill Facebook Page

Woodhay Walkers

I am writing this just after a very wet March but only the Snelsmore / Donnington Castle walk had to be postponed. We will make sure do this circular walk soon. However, we were able to enjoy the wonderful daffodils around the local area, particularly at East End.

May tends to be a lovely time of the year for walking and we are looking forward to seeing many native bluebells which carpet the ground amongst the trees.

Our plans for May are as below but please email woodhaywalkers@gmail.com if you are planning to join us as there may need to be some last-minute changes given weather and mud conditions.

- Friday 28th April up to 4 miles in Burghclere from Carpenters Arms**
- Friday 5th May 3 miles from Woolton Hill Church Hall**
- Friday 12th May up to 4 miles from The Vine, Hannington**
- Friday 19th May 4 miles from Woolton Hill Church Hall**
- Friday 26th May up to 4 miles from East End or Heath End (email nearer the date for details)**

Mark Rand – Chair EWS

Email – eastwoodhaysociety@gmail.com

Website: www.wooltonhill.com Telephone - 250898

ST MARTIN'S
GUILD

fete

MONDAY 29 MAY 2023
2pm - 4.30pm
Church Farm - East Woodhay - RG20 0AL

27-29 May ST MARTIN'S CHURCH
Bicentenary Celebrations

For more information
stmartins.church and eastwoodhayfete.org.uk

SPECTRUM NEEDS YOU!

Spectrum is on the hunt for a new editor!
If you think this is something you'd be interested in, we'd love to hear from you. Spectrum has a friendly team of volunteers who produce magazine each month. The vacancy we have is for an editor to handle three editions each year.

To find out more please get in touch with our chairman, Bob King, on
bobandfred@btinternet.com or call him on 01635 253378 he would love to hear from you.

The Schools of Woolton Hill



Ofsted Success For The Schools Of Woolton Hill

St Thomas Infants and Woolton Hill Juniors have both been graded 'Good' by OFSTED during recent inspections.

In the last 18 months we have worked to create a high quality, clearly structured and properly sequenced curriculum that offers continuity between Infants and Juniors. Our high quality teachers seek to deliver this in an exciting manner that makes learning 'irresistible' for all pupils.

The assessment undertaken by Ofsted is confirmation that the ambitious goals we set ourselves are the right ones and that we are making great progress!

OFTED said; "Leaders, teachers and governors are highly ambitious for this school and the pupils who attend it. They have worked hard to improve the quality of education for pupils since the schools federated in 2020. Pupils are proud to attend this happy village school."

Inspectors recognised that Vision and Values, launched last year, are central to our approach. "Staff have high expectations for all pupils. Leaders ensure that every pupil's 'light shines'."

Other areas of the curriculum were also highlighted by the inspectors. "Lessons are purposeful and pupils work hard. Leaders have redesigned subject content to ensure that pupils learn 'an irresistible curriculum'. They have identified the most important knowledge, skills and vocabulary that they want pupils to learn, year by year, subject by subject."

In the Infant School report, OFSTED noted that "Reading is taught well

across the Federation, reading lessons are clearly delivered with a sharp focus on vocabulary. Children enjoy reading, the new Libraries are popular, as is class story time. A clear phonics scheme is very well implemented in both schools - a real strength."

I was pleased to see the positive comments about our maths provision. "In maths children are taught key number fluency and reasoning skills through concrete, pictorial and abstract approaches. This enables pupils to embed their knowledge and understanding."

Inspectors highlighted behaviour as a strength of the junior school. "They know the three school rules, 'accept, behave, and care' well. They follow instructions and are polite and respectful. Strong relationships permeate throughout the school so that pupils feel safe. Bullying is rare and staff deal with any incidents quickly."

Another area of focus for the school has been our provision and support for children with special educational needs (SEN). This was commented on by the inspector. "Pupils with SEN have their needs met through good leadership, clear systems and effective passports for success." Our inclusive ethos to learning really stood out, especially at the juniors, where this has really improved. We enable all pupils to "find their thing"; and in this we enable pupils to "let their light shine";

I am delighted with the result of both inspections, but we are far from ready to stand still. There is still much to do. Our ethos is very much about continuous improvement and our aim is to be '**Outstanding**' by the time of the next inspection.

I'd like to take the opportunity to thank all of the staff at both schools who not only supported these inspections but who work tirelessly every day to ensure that we push for continuous improvement to provide the best education and allow the children of our schools to "let their light shine".

Paul Davies, Executive Headteacher, The Schools of Woolton Hill



Personal Computers

new - repairs - upgrades - data recovery - no job too small

phone John on 01635 254102

Handy4Jobs

- Painting Decorating & Tiling
- Kitchen & Bathroom Fitting
- All aspects of Gardening & Fencing
- Window Cleaning, Facias & Guttering



General DIY & Gardening ~ Wayne Murkett, Handyman
07796813580 ~ 01635 31016 ~ 07796950639

FALKLAND GRANGE CARE HOME

NEWBURY
A PORTHAVEN CARE HOME

Care with compassion

See the difference Porthaven makes at Falkland Grange Care Home

Book a visit at Porthaven.co.uk
or call 01635 926970

NURSING ■ RESIDENTIAL ■ DEMENTIA

Falkland Grange Care Home
Monks Lane, Newbury,
Berkshire, RG14 7RW



Highclere Tree Works



Fully qualified
and insured

Professional, friendly and reliable with attention to detail
coupled with great value pricing

- Tree felling
- Stump removal
- Tree reduction
- Hedge reduction
- Climbing & aerial work
- Site clearance

Contact **Nigel Smith** on 07803 034716

Email: nigel@highcleretreeworks.co.uk

Visit us at www.highcleretreeworks.co.uk

We take on small and large jobs and will happily
discuss any individual requirements with you

Emergency work undertaken

Pressurized hot water system?

Megaflo, Ozo, Ariston, Dimplex, Heatrae-Sadia, Tribune, Santon, Gledhill etc
All manufacturers recommend these systems are serviced regularly by qualified specialists

To book your service and ensure good safety and efficiency contact your local expert



Kevin Pearson
Total Pressure Ltd.

New installation a speciality.

07971 250799 01635 253975 totalpressurelimited@gmail.com

Coronation Celebrations



JOIN US
AT WOOLTON HILL
RECREATION GROUND
TO CELEBRATE THE
CORONATION OF CHARLES III
SUNDAY 7TH MAY
12.30PM ONWARDS

- ✘ East Woodhay Silver Band
- ✘ Best cake competition (Any Coronation themed) Bring your cake along before 1pm
 - Under 10 years old
 - 10 to 16 years old
 - Adults (17 and above)
- ✘ Best dressed Monarch – (primary age)
- ✘ Hog Roast – available free on first come basis, kindly sponsored by
The Spectrum
 - ✘ DJ Chris Pearce

The event will be attended by the Mayor of
Basingstoke Councillor Paul Miller.



East Woodhay Parish Council



Backgrounding ref Current State of Roads

There is understandable concern by parishioners about the state of our local major and minor roads. East Woodhay Parish Council (EWPC) is very much aware of the number of potholes in the roads and lanes of the parish and echoes the dissatisfaction of parishioners at the steady and now unacceptable deterioration both of this essential local infrastructure and of the main A343 highway between Penwood and the A34.

However, the EWPC has no responsibility or authority for allocation of county resources to the maintenance of local highways. Nonetheless, over recent years it has continually sought to highlight these

team that further heavy patching repairs are planned for the A343 for the first quarter of the 2023/24 financial year to resolve the current issues and that they will be working with their delivery team to ensure there is no repeat of the recent problems faced with local misleading diversions. EWPC, together with its neighbouring parish councils, will continue to maintain pressure on the elected representatives of Hampshire County Council, and on local MP Kit Malthouse to maintain local infrastructure at an acceptable level.

Parish Project Fulfilment

EWPC has control over the allocation of resources obtained under S106 arrangements from developers, in particular relating to the Meadowbrook development. Having fought to prevent this money being allocated elsewhere in the county, it has financed and managed a number of projects for the benefit of the community.

Successfully completed projects include the provision of enhanced recreation facilities, suitable crossing access at Brownie's corner for wheelchairs and child buggies, a pedestrian footway along Tile Barn Row and a car parking lay-by to improve access to the Doctors' surgery in Trade Street and to smooth through traffic flow.

EWPC will continue to work within its limited resources to deliver local benefit for its parishioners wherever possible.

increasing problems to Hampshire County Council, through local County Councillor Tom Thacker, and latterly by direct communications with the HCC Highways Engineering department.

Assurances have now been obtained from the HCC Highways

Learn to Draw & Paint Daytime Adult Classes



- 10 week Adult Daytime Art courses - held throughout the year
- Designed for absolute beginners to intermediates
- Warm and welcoming environment
- Pencil, Watercolour and Acrylic (as well as other mediums) every course
- Morning or Afternoon sessions available
- Held at St Marys Church, Shaw



Get in touch for more details or to book your space. or visit our website www.creativeartclasses.co.uk or email studio@creativeartclasses.co.uk

THE HIGHCLERE RED HOUSE

EAT IN OR TAKEAWAY



Full Menu & Pizza Menu
Tuesday - Saturday 12-9pm
01635 255 531
www.thehighclereredhouse.com

Penwood Nurseries



Thousands of different hardy trees, shrubs, herbaceous perennials, roses, conifers, fruit, climbers, ferns and grasses are always available.

A family run business. Most of our stock is produced on site and we are happy to help you find just what you are looking for.

enquiries@penwoodnurseries.co.uk www.penwoodnurseries.co.uk
The Drove, Penwood, Newbury RG20 9EW
01635 254366

TT Garden Care
Private & Commercial Maintenance
 Hedge Cutting - Lawn Care - Fencing - Small Tree Work
 Turfing - Weed Control (NPTC Qualified)
 Free estimates on request
 Trevor Thomas
 T : 07949 995658
 01635 865604
 E : tt4gardencare@btinternet.com

Airport Transfers



Professional service in luxury cars to anywhere in the UK for Business & Pleasure.

- Meet & Greet in the terminal, no waiting for shuttle buses
- Fully licensed, DBS enhanced checked
- Door to Door service, leave your own car at home
- Help with luggage
- Competitive prices
- All cards accepted

'Don't drive home tired, let us drive you in comfort and style'

Email: glntransfers@gmail.com
www.gln-transfers.co.uk
 Tel: 07747 800707 or 01488 648719

*Antique Silver & Gold
 Bought, sold & valued*



*Edward, Reis Silverware,
 Ball Hill.
 Tel. 01635 250505
 e.reis@tiscali.co.uk*



OUR SURGERIES:
 Burlyns Surgery, Burlyns,
 East Woodhay, Newbury,
 Berkshire, RG20 0NU.
 Foxhold House Surgery,
 Crookham Common,
 Thatcham,
 Berkshire, RG19 8EL



We can help you meet all your pet and equine healthcare needs, with professional and caring staff who can treat your animal at a time that suits you. Out vets offer an emergency service giving you 24 hour reassurance.

...we're here to listen

24 hour phonenumber: 01635 254544 www.coachhousevets.com

 **BUTLERS**

- Tree Surgery
- Hedge Cutting
- Stump Grinding
- Fencing
- Landscaping
- Logs, Woodchip & Mulch

01635 254771
www.lopit.co.uk



Aardvark
 PROFESSIONAL OVEN AND
 CARPET CLEANING SERVICES

AARDVARKCLEANINGSERVICESLTD.COM
 07783 810806

Megan @ Barking Boutique



Professional Dog Grooming

**Patient and Caring service
 for all breeds**

**Clipping, Hand stripping, Scissoring,
 De-Matting, Bathing, Nail & Ear care**

Megan Kemp – 07551508398
megankempgrooming@yahoo.com

Windfield House, 3 Byeways, Highclere,
 Berkshire, RG20 9PA

AREA SWEEP

CHIMNEY SWEEP

A PROFESSIONAL CHIMNEY SWEEP SERVICE
 CLEAN RELIABLE BRUSH AND VACUUM
 FULLY INSURED MANY YEARS EXPERIENCE



AGA'S
 RAYBURNS
 JETMASTERS
 ALL OPEN FIRES
 WOODBURNERS
 NEST REMOVALS
 OIL FIRED BOILERS
 SWEEPING CERTIFICATES ISSUED
 CAPS AND COWLS SUPPLIED AND FITTED

CALL DARREN
 01635 569195/07900398678
areasweep@btinternet.com

Sharon Perris and Katie Penlington would like to welcome you to

Rookery Farm Open Studio

Saturdays and Sundays May 7th, 13th, 14th, 27th, 28th Monday May 29th

Open 11.00am - 5.00pm

Free teas and plant sale in aid of a Dementia Charity

For further information visit: www.open-studios.org.uk or phone: Sharon Perris 07765521481

Rookery Farm Studio, Church Road, Woolton Hill, RG20 9XP



Woolton Hill Post Office and Stores

Post office, Newsagent, National Lottery
Off-Licence & General Stores

Post Office Open:

Monday to Friday 9am-5.30pm

Saturday 9am-12.30pm

We also hold Euros and Dollars



We also deliver newspapers in
surrounding 4 miles.
Woolton Hill Post Office & Stores
Broadlayings
Woolton Hill RG20 9TR
01635 253463

louise benson mobile hairdresser

01635 38041 ANY TIME

quality hairdressing with a personal service

East Woodhay Women's Institute



When I looked at my programme and read "People on a Plinth" I thought statues, but the talk by Tony Cross turned out to be much more than that.

Hampshire is a large county and it certainly has its fair share of memorials, some put up just to reflect the sponsors own sense of self importance – like the Black Prince on his horse. Some to reflect family like the Dancing Girls at Alton.

It seems we like to relate our memorials to the things pertinent to the area, such as Shepherd & Sheep, the fireman at Eastleigh, Benny Hill the comedian, the bluecoat school boy and the yomper – all in their own settings.

Some memorials are the now familiar blue plaques on buildings and some of the buildings themselves. I am sure we will all be keeping our eyes open now!

The competition this month "a single bloom" was well supported. Next month (April) we hear about the food bank and its valuable work, and showing & decorating Easter Eggs.

May will be our AGM followed by a coronation tea.

June Milsom

Light & Day Electric

Part-P & 17th Edition qualified

New installations~New circuits~Rewire Consumer unit replacement

Extend Circuits~Lighting~Garages~Outside Buildings

Smoke alarms~Fault Finding

For all your electrical needs & free estimate

Phone Jeremy 01635 278 485 07885 985 275

St Thomas' Summer Fair

Saturday 1st July 2.00pm in the church grounds

If you would like to donate Cakes and Jams,
or an item for the raffle

please contact **Bertha Bates 253199**

The Friendly www.friendlyoilservice.com

Oil Boiler Service Ltd

Fully qualified and insured
oil boiler service & repair specialists

Simon, Nick & Paul

01635 282992



Pure Clean Window Cleaning

also frames, canopies, cladding, conservatories, guttering & soffits

Call Claire or Martin on 01635 523917 or 07958 207451
email kimble@techie.com

KEITH LAWRENCE
KITCHEN BEDROOM & BATHROOM INSTALLATIONS



**Planning to Completion
Traditional & Contemporary**

FREE QUOTATIONS 01488 608789

3 Ermin Street, Stockcross, Berkshire RG20 8LG

www.lawrenceinstallations.co.uk 01488 608789

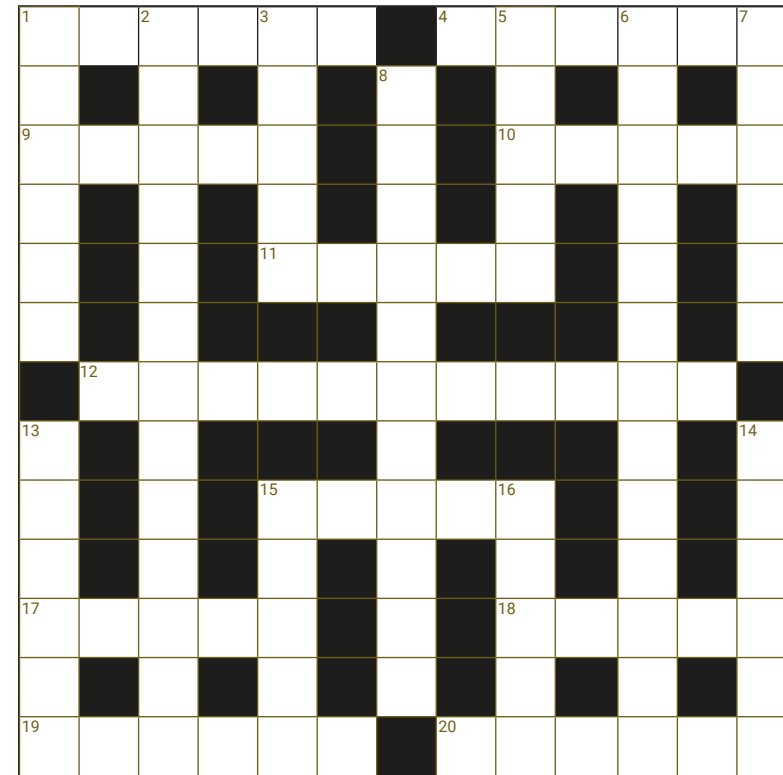

243

Answers crossword no 242
Across: 1 Cobweb, 4 Africa, 9 Choir, 10 Bison, 11 Tuffe, 12. Primrose Day, 15 Mushy, 17 Sable, 18 Renal, 19 Crease, 20 Ostler
Down: 1 Cuckoo, 2 Biodegradable, 3 Egret, 5 Fable, 6 Inspirational, 7 Arnold, 8 All Fools' Day, 13 Physic, 14 Howler, 15 Meets, 16 Yarns

Across

1. Choose Mr Cage or Mr Nolte for outside feast (6)
4. How mild physical education shows when you smile (6)
9. Note rust around where it will break open (5)
10. Shrine loses right to direct light (5)
11. Groan miserably as it begins to play (5)
12. Went to market with her last doll (11)
15. Cord I used to create architectural style (5)
17. We hear who gradually lost colour: Fay did! (5)
18. Doctor has unique identifier for Celtic leader (5)
19. Found dead by chaise longue (6)
20. Tear around empty rectory looking for important route (6)

Down

1. Peel small stone around gun (6)
2. Roy cannot do first class event on 6th May (10,3)
3. In short, get right into the prologue (5)
5. Is Ben confusing the father of realism? (5)
6. Not the eldest son, so nothing for me. I rent our pig so we have something to eat (13)
7. Does this to select MP (6)
8. Saw new monarch through thoughtfully placed large chinks (4,7)
13. Type of animal that kicked a ball hard (6)
14. To delay around five hundred would cost lives (6)
15. Successfully avoid American muscle car (5)
16. Cried about having drink with Rosie (5)

Directory of Local Organisations

24hr Emergency Numbers

Thames Water 0845 9200 888
 Southern Water (water supply) 01273 606766
 Southern Electric 105 or 08000727282

Arbor Flora Group . . Secretary: Diana Durkin 01635 635813

Basingstoke & Deane Borough Council 01256 844844
 member: Graham Falconer
 (cllr.graham.falconer@basingstoke.gov.uk). 253144

Churches

East Woodhay, St Martin's www.stmartins.church
 Churchwardens. . . . Richard Twallin 253354
 Andrew Colville 254017
 W'lton Hill, St Thomas' www.wooltonhill.com/community/church/church.html
 Churchwardens. . . . Chris Vane 253707
 Bridget Wheeler 250729

Defibrillators

There are 5 public access defibrillators in the Parish, WH Church Hall, EW Village Hall, . .
 the Rampant Cat, outside St Martin's School, East End and WH Junior School.

Doctors' Surgery Woolton Hill 253324
 Patient Participation: . Rosemary Cahill 253306

Ducklings Fiona Morgan 42080

East Woodhay & Highclere Neighbourcare Volunteer Driving

For transport to medical appointments please call. 01635 745600
www.ewhneighbourcare.org.uk

East Woodhay Charities Secretary: Susan Wren 254875

East Woodhay Cricket Club Contact Adrian Batchelor 07810 647618

East Woodhay Flower & Produce Show 254114
www.eastwoodhayflowershow.co.uk

East Woodhay Football Club Chairman: Alan Jones 254024

East Woodhay Footnotes Mens Singing Group, organiser Peter Stanley,
 07467572341

East Woodhay Local History Society .Sec: Christine Dalton 07880 628 114

East Woodhay Parish Council Members: . www.eastwoodhay-pc.gov.uk

James Mitchell (Ch) james.mitchell@eastwoodhay-pc.gov.uk. 01635 254747
 Susan Cooper susan.cooper@eastwoodhay-pc.gov.uk 01635 254149
 Graham Dick graham.dick@eastwoodhay-pc.gov.uk 01635 255372
 Martin Hainge. martin.hainge@eastwoodhay-pc.gov.uk 01635 255793
 Graham Dick graham.dick@eastwoodhay-pc.gov.uk . . . 01635 255372
 Martin Hainge. martin.hainge@eastwoodhay-pc.gov.uk . . 01635 255793

Directory of Local Organisations

East Woodhay Parish Council continued

Paul Hurst (V.Ch) paul.hurst@eastwoodhay-pc.gov.uk 01635 254363
 Mark Rand mark.rand@eastwoodhay-pc.gov.uk 01635 250898
 Karen Titcomb. karen.titcomb@eastwoodhay-pc.gov.uk . . . 07974 011065
 Andrew Watson. andrew.watson@eastwoodhay-pc.gov.uk
 Amy White (Clerk) . . . clerk@eastwoodhay-pc.gov.uk 07855 275336

East Woodhay Short Mat Bowls Club Contact: Cathy Neller 255589

East Woodhay Silver Band. Contact: Rosemary Gittins 07917 522180

East Woodhay Society. Chairman, Mark Rand 250898
eastwoodhaysociety@gmail.com www.wooltonhill/ews

East Woodhay Twinning Association Helen Allen, Secretary 01635 250776

East Woodhay Village Hall ewvillagehallbookings@gmail.com

East Woodhay W.I. . . Secretary: Pat Gibbs 07831 669 220

Hampshire County Council Member: Tom Thacker 01962 771863

Highclere Film Club . Secretary: Chris Martin 253461

Highclere Evergreens Leader: Mrs. V. Burge 864584

Litter warden. litterwarden@eastwoodhay-pc.gov.uk

MP - Kit Malthouse 01264 401401
kit.malthouse.mp@parliament.uk 2 Church Close, Andover, SP10 1DP

National Women's Register Val Burfield. 255168

Neighbourhood Watch

Woolton Hill. vacant
 North End Jack Castle 253537

Newbury Chamber Choir info@newburychamberchoir.co.uk

Nwby. Wkly. News WH Correspondent Nicole Bentham 255582

Police. Hampshire Constabulary 101
 PCSO Joshua Revett 18145. joshua.revett@hampshire.pnn.police.uk

The Samaritans.Freephone 116 123

Schools

The Clere. 278372
 The Clere Community Office. 278129
 St Martin's East Woodhay CE Primary . . . www.st-martins.hants.sch.uk 597796
 St Thomas', Woolton Hill, Infants www.stthomasinfant.co.uk . . 253431
 Woolton Hill Juniors. . www.wooltonhilljunior.co.uk 253364

Directory of Local Organisations

Spectrum	www.wooltonhill.com/Spectrum.html	
<i>Chairman</i>	Bob King	253378
<i>Treasurer</i>	Gill Burrows	254301
<i>Distribution</i>	Chris Vane	253707
<i>Advertising</i>	Michael Robinson	253004
Editors:		
<i>Mary Gulliver (Apr, May & June)</i> mary@TheGullivers.co.uk		254567
<i>Jim Hannington (Jly, Aug & Sept)</i> seamusman3@gmail.com		07895637611
St Martin's Guild	Secretary: Sarah Leventhorpe	255293
info@eastwoodhayfete.org.uk www.eastwoodhayfete.org.uk		
St Thomas' Handbell Ringers	Nicole Bentham	255582
1st Woolton Hill Beavers & Cubs	mo.osborne@btinternet.com	
Woolton Hill & District Gardeners' Club	Nick Harcourt	253546
Woolton Hill Argyle Football Club	Jon Dennis money.whafc@gmail.com	
Woolton Hill Brownies	Maggie Russell 2whbrownies@gmail.com	
Woolton Hill Church Hall	wooltonhillhallbookings@gmail.com	
Clifton, Tile Barn Lodge, Tile Barn, Woolton Hill		
Woolton Hill Pre-School	Nicola Logan	254721
Woolton Hill Sports Club (tennis, table tennis)		
	Alison Whitehorn	254391
Woolton Hill Village Market	Claire and Sally	
www.whvm.co whvmarket@gmail.com		
Woolton Hill Website Contact: Mark Rand		250898
www.WooltonHill.com eastwoodhaysociety@gmail.com		

Spectrum Advert Rates

(with effect from April 2023)

Annual rates—please contact Michael Robinson Tel 253004

For ALL fund-raising events (charity, political, etc)

£3 per quarter page b&w, £5 colour

For all commercial and professional advertisements

£25 (colour) per quarter page

Invoices are issued once the publication has been sent to print.

Please note that advertisements may be altered in size to fit the space available.

Guidance to advertisers including ad sizes and file format:

www.wooltonhill.com/spectrum-guidance

Subscription: £5 per annum



CONTROL SERVICES
Pest Management & Timber Care

Wasps • Hornets • Rats • Mice • Moles
Woodworm • Ants • Fleas • Flies • Moths
Bed Bugs • Beetles • Cockroaches

Domestic and Commercial

www.pestcontrolberkshire.com

01635 250 852



Mown & Grown

HEDGE CUTTING • FENCING • GROUNDS MAINTENANCE

01635 745060

mownandgrownnewbury@gmail.com

www.mownandgrown.net

Liberty Garden Buildings



**GREENHOUSES
HOME OFFICES
GARDEN ROOMS
ROTATING PODS
SUMMERHOUSES
GARDEN SHEDS**

www.libertygardenbuildings.com

Yew Tree Garden Centre,
Ball Hill, Newbury RG20 ONG

01635 255533

MARSH fuels



Heating Oil now available to collect in 20 litre drums

01635 253 253
www.marshfuels.co.uk

H C Marsh (Newbury) Ltd, Ball Hill, Newbury, Berkshire. RG20 0PW

Esseborne Manor Hotel & Restaurant

Family run business offering a warm welcome and the best food in the area.

Daily lunches with canapes & wine

A la carte dinners

7-course tasting dinners

Sunday lunches

Vintage afternoon teas



Perfect for private functions & weddings

Hurstbourne Tarrant SP11 0ER,
www.esseborne-manor.co.uk, 01264 736 444