

September 2021

50p

Spectrum



Editorial



Editor: One who prepares the work of others for publication by compiling, selecting, revising, censoring, altering, etc..

Once again I come to the end of my editorial duties for the year and hand over the baton to Kathy Scott. It has been a pleasure preparing all the various submissions for the July, August and September editions, reading every item and trying to eliminate as many errors of grammar, punctuation or spelling as possible and to try to make Spectrum an interesting, informative and inspirational community magazine. Hopefully we succeed most of the time.

I am lucky to have the able administrative help and business skills of Bertha Bates, my ghost editor, whose patience far exceeds my own. The editing work takes five to ten hours of computer time each month and the result is then passed over to our digital graphic designer, John Priest, who does a sterling job of arranging the content and making the editor look good. Thank you, John, we look forward to working with you again next year. In the meantime let's all enjoy reading each issue of Spectrum and continuing to involve ourselves in the activities of the community.

JH

<https://www.wooltonhill.com/spectrum>

Spectrum is a monthly community magazine serving East Woodhay and Woolton Hill. It is run by a committee of volunteers and is a not for profit publication.

Reports on village activities and articles of local interest are welcomed for publication subject to the discretion of the editor. Copy should reach the editor by the seventh day of the month preceding publication and should be a maximum of 500 words. In the event of pressure for space, the editor reserves the right to reduce the length of the article while attempting to maintain the style of the writer and retaining as much content as possible.

The editorial committee accepts no responsibility for the views expressed by Spectrum contributors or for the quality of goods and services provided by advertisers in this magazine.

The contents of this magazine are protected by copyright and nothing may be reprinted without prior permission.

Editor for October, November and December

Kathy Scott

'Bowood' Gore End Road, Ball Hill, RG20 0PG

Phone: 01635 254756 (only between 6-9pm)

Email: spectrumwh@outlook.com

Cover: photo by Jim Hannington

City & Guilds
NPTC



greentips

TREE SURGERY

YOUR LOCAL TREE CARE SPECIALIST

- Fully Qualified and Insured
- Tree Surgery
- Planting•Pruning•Removals
- Hedge Cutting
- Stump Grinding
- Woodland Management
- Chip, Mulch & Logs for Sale

T: 01635 254712

M: 07903 259973

www.greentipsuk.com

Do you need your fence repaired or replaced?
Whether your job is large or small, we can help.

Local, fully insured, specialist in domestic fencing and gates, shed supply and erection.

For a free quotation contact Kevin on 07765 443159 or email kevinjtooze@gmail.com

<https://www.facebook.com/TheFenceMaker>

East Woodhay Parish Council



Traffic Calming Measures Update

In the June edition of Spectrum the Parish Council announced the implementation of "Speed Calming" measures throughout the Parish. This created a very positive response from many Parishioners who fully supported the initiative and shared the Council's concerns about the issue. Some also requested more information about the locations.

We have now agreed ten locations and the programme will commence in September/October. There will be one Speed Indicator sited in each location for a period of two weeks before moving onto the next. The areas which we have identified are Church Road, Trade Street, Woolton Hill Road, Tile Barn Row, Ball Hill Road and Broadlayings. Some of these roads will have more than one location.



The first step in this programme is to build a picture of the "speeding problem" and then agree an appropriate solution. It is our intention to keep everyone informed through Spectrum as we build up more information. We would welcome any input as the scheme progresses and the identification of further "trouble spots" that you may feel that we have overlooked.

martin.hainge.ewpc@gmail.com

KEITH LAWRENCE

KITCHEN BEDROOM & BATHROOM INSTALLATIONS



Planning to Completion

Traditional & Contemporary

FREE QUOTATIONS 01488 608789

3 Ermin Street, Stockcross, Berkshire RG20 8LG

www.lawrenceinstallations.co.uk 01488 608789



HANNINGTON & GREEN
ELECTRICAL

ABOUT

Hannington & Green offer a wide range of electrical services in domestic, industrial and commercial installation, data installation, inspection and testing, and property maintenance.

SERVICES

- Electrical Installation
 - Data Installation
- Inspection & Testing
- Property Maintenance
- Office Design & Partitioning
 - Building Services

CONTACT

☎ 01635 285354

✉ info@hanningtongreen.co.uk



GOLD & GREY
Elegant English Interiors

INTERIOR DESIGN
UPHOLSTERY
CURTAINS & BLINDS
WALLPAPERS
FABRICS

Call: 07795 247 142

Info@GoldAndGrey.uk

WWW.GOLDANDGREY.UK



Highclere Osteopathy

Sara Winchcombe Registered Osteopath

Neck, back, any joint pain and sports injuries

07748 185 713

sara@highclereosteopathy.co.uk

www.highclereosteopathy.co.uk

VG Furnishings. The Curtain Specialists.



01635 867804 • www.curtainspecialists.co.uk



The Oakwood Clinic, Highclere *Massage Therapy*

- DEEP TISSUE MASSAGE
- FACIAL MASSAGE
- AROMATHERAPY
- REFLEXOLOGY
- HOT STONE MASSAGE
- EAR CANDLING

Monthly Offers. Gift Vouchers. Men by referral only.

Charlotte Piddington (ITEC)
www.theoakwoodclinic.co.uk
07733442059

East Woodhay Society



Help Protect our Rural Environment

Last month I wrote about the importance for everyone to be engaged with the Parish Council and the Neighbourhood Plan. Recently we have seen why this is so important with housing being proposed in our area. On 5th August, the main headline in Newbury Weekly News was regarding 350 houses which have been put forward at the north of our Parish, adjacent to the River Enborne. There is a real fear that such housing will erode our rural environment and see a nibbling away of the green gap between Newbury and our area. To find out more go to: www.watermillbridge.co.uk

There is also an opposition website at www.keepwashwaterrural.co.uk

Please do keep involved in what is happening with the Neighbourhood Plan and help protect our rural environment. Links can be found at www.wooltonhill.com.

Coronavirus

A reminder that all the latest news about Covid-19 with local case and tragically death numbers, are also stored on the Woolton Hill website. It is a sad reminder that our highest ever case numbers have occurred within the past month.

Thanks to Amit and Vaishali Patel

Many of us have very good reason to be very thankful to Amit and Vaishali (aka Raj and Sue) in the Woolton Hill Post

office for all they do and for keeping the shop so well stocked, especially over the past year during the Covid-19 pandemic.

You may not realise that every day Amit leaves the shop at 5.00 am in the car to pick up all the papers and then, after sorting them, is out delivering them to grateful residents. I mentioned to him that whilst many of us are still sleeping, he must see some wonderful sun rises. Amit kindly shared this photo which he took.

Mark Rand – Chair EWS

Email – eastwoodhaysociety@gmail.com

Website: www.wooltonhill.com

Telephone – 250898

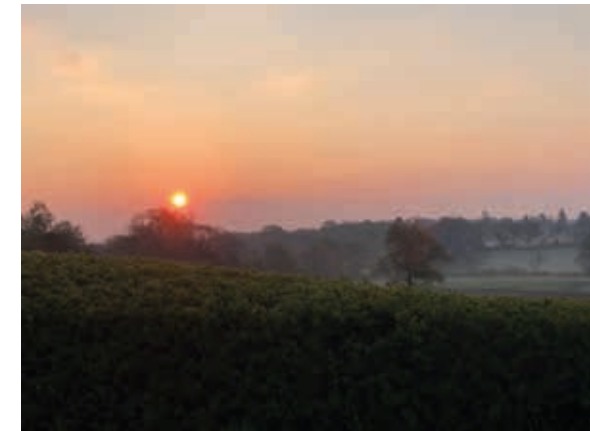

Handy4Jobs

- Painting Decorating & Tiling
- Kitchen & Bathroom Fitting
- All aspects of Gardening & Fencing
- Window Cleaning, Facias & Guttering



General DIY & Gardening ~ Wayne Murkett, Handyman

07796813580 ~ 01635 31016 ~ 07796950639

TUITION IN FRENCH AND GERMAN

Would you like to brush up your language skills? Would you like to learn a new language from scratch? Does your child need that extra edge at GCSE or A level?

I offer one to one tuition in the relaxed surroundings of my own home with flexible tutoring focusing entirely on your needs. I am a former Head of Department and examiner for The University of Cambridge Examination Board.

Recommendations available.

Contact Carolyn Wood on 01635-254140 or 07799 586263.



Ball Hill, Newbury
RG20 0NG

www.yewtreegc.co.uk
01635 255250

Wheat by Mike Robinson

Give us this day our daily bread, crumpets, cakes and biscuits.

Wheat is one of the most widely produced crops around the world with about 800 million tons grown annually, derived from Emmer and Spelt wheats from Africa and the Middle East centuries ago.

Wheat breeding programmes have developed a more widely used plant compared to oats, barley and rye. Compared with other plants such as maize and rice, wheat can be grown in a wider range of climate, soils and regions.

In the UK we produce about 18 million tons each year some of which is exported mostly to Europe and North Africa. Some will go to the Far East, but that will depend upon cheaper supplies from Russia, the Ukraine and the USA.

Wheat is classified in accordance to its quality and final use requirements. This is analysed within guidelines from the National Association of British & Irish Millers and assessed by a process known as The Chorley Wood Baking Programme. Wheat varieties are then divided into four groups:

1. The very best quality for bread making such that the dough is able to retain all the gases produced by the yeast in the bread making process. This produces a large long life loaf.
2. This group is also used for baking, but is of poorer quality. It can be blended with group one wheats, but produces bread of shorter shelf life used in the value product ranges which are cheaper to buy.
3. Biscuit wheats. These are not able or required to retain gases in the same way and therefore use to produce biscuits and flat breads.
4. Classified as feed wheats used mostly in animal production systems, ethanol, starch production and export.

On balance the UK climate allows for the production of high yielding group four wheats. The rainfall is not conducive in the production of best quality bread wheat which arrives mostly from the hot dry climate in Canada, USA and France. We import about 3 million tons for that reason. Specialist wheats are used for the production of pasta in Italy and rye biscuits are produced in Eastern Europe where again the climate is hotter and drier.



LOGS, COAL, AND
KINDLING
ring Richard 07990 585527



the
**Alexander
Technique**

Relieve back & neck pain
Enhance health & well-being
Improve posture & stamina

for lessons and courses:
Judith Turner MSTAT
01635 253981
07771 896696
judeturner7@gmail.com
www.jt-alexandertechnique.co.uk

smarthire
— vehicle rental —

01635 552200

SmarthireVehicleRental.co.uk

Third Street, Greenham Business Park,
Newbury RG19 6HW

- CARS
- VANS
- MINIBUSES
- TRUCKS

the garden carpenter

decks, fences, gates and sheds
uncompromising quality

for a free estimate contact Duncan Graham
www.thegardencarpenter.com 01635 552301

Experienced, qualified

TUTORS

English, Mathematics

Sciences, Languages

History, Computing

English as a foreign language

All ages, all levels

On-line lessons available
telephone 01635 253942
email: susan.trinder@googlemail.com

SHAPE UP YOUR WEEK
Burghclere Hall

Monday	Hone 'N' Tone Beginners / Interm. 6.45-7.30pm. (£6.00)
	Body Blast! Suits all levels 7.45-8.45pm. (£6.00)
Tuesday	Super Sweaty Step! Help achieve your fitness goal. 7.30-8.30pm. (£6.00)
Thursday	HITT! Torch calories with this energetic class 7.30-8.30pm. (£6.00)

Fully Qualified Instructor, Sally
01635 278680

AREA SWEEP
CHIMNEY SWEEP

A PROFESSIONAL CHIMNEY SWEEP SERVICE
CLEAN RELIABLE BRUSH AND VACUUM
FULLY INSURED MANY YEARS EXPERIENCE

AGA'S
RAYBURNS
JETMASTERS
ALL OPEN FIRES
WOODBURNERS
NEST REMOVALS
OIL FIRED BOILERS
SWEEPING CERTIFICATES ISSUED
CAPS AND COWLS SUPPLIED AND FITTED



CALL DARREN
01635 569195/07900398678
areasweep@btinternet.com

Arthur A Beaver Ltd

ESTABLISHED 1909

**Building Contractors
Heating and Sanitary Engineers**



INSTALLATIONS
REPAIRS
MAINTENANCE
SYSTEM UPDATES
BOILER CHANGES
QUALITY WORKMANSHIP
& MATERIALS
ALL ASSOCIATED
BUILDING
WORK UNDERTAKEN
INCLUDING
ELECTRICAL WORK
DOMESTIC & COMMERCIAL
FREE ESTIMATES & COMPETITIVE PRICES

Tel 01635 253240

LOCK & McDERMOTT LTD
Painters and Decorators

Qualified with over 30 years' experience working in the private sector
TRADING STANDARDS APPROVED TRADER
CRB CHECKED

telephone: 01264 351094 and 01264 363267
email: lynda861@btinternet.com
or j.lock094@btinternet.com

MARIO'S PLUMBING

25 years' experience

- gas/oil boiler servicing and replacements
- power flushing
- central heating and general plumbing

GAS-SAFE registered

Telephone Mario
07967123819

Airport Transfers



Professional service in luxury cars to anywhere in the UK for Business & Pleasure.

- Meet & Greet in the terminal, no waiting for shuttle buses
- Fully licensed, DBS enhanced checked
- Door to Door service, leave your own car at home
- Help with luggage
- Competitive prices
- All cards accepted

'Don't drive home tired, let us drive you in comfort and style'

Email: glntransfers@gmail.com

www.gln-transfers.co.uk

Tel: 07747 800707 or 01488 648719

East Woodhay Local History Society



We will be restarting talks on Monday 10th September at 8pm in the Village Hall at Heath End. Our first speaker will be Sue Ellis who will give a presentation about Anglo-Saxon hoards connected with Sutton Hoo and the Staffordshire hoard.

We are liaising with the Hall committee about their Covid requirements so, as we know you will, please bring masks.

If members had not paid their subscription back in February 2020 then please do so at the meeting—£7.50. Fees that were paid are carried over for this season. New members are also welcome.

Any queries, please contact me at chrisssie.dalton@yahoo.co.uk or on 07880 628 114.

louise benson mobile hairdresser

01635 38041 ANY TIME

quality hairdressing with a personal service

MATTHEWS RESTORATION

EST. 1978



Antique and Modern Furniture Restoration
French Polishing Specialists
Handrails, Kitchen Work Tops, Doors etc

✉ brian@matthewsrestoration.co.uk

☎ :07768041922 | 01635 38678

www.matthewsrestoration.co.uk

Barking Boutique

Professional Dog Grooming

Patient and Caring Service for all Breeds

Clipping, Hand Stripping,
Scissoring, De-matting,
Bathing, Nail & Ear Care

Alison Sutton 07706695773
barkingboutique@yahoo.co.uk

Windfield House, Byeways, Highclere,
Newbury, Berkshire RG20 9PA

WELLNESS PILATES STUDIO

Now Open!



Book Online

www.wellness-pilates.co.uk

Get the App

explore.mindbodyonline.com/mindbody-app

INFO@WELLNESS-PILATES.CO.UK
07944646357
WOOLTON HILL BUSINESS CENTRE
TRADE STREET
WOOLTON HILL
RG20 9UJ

THE 1:1 DIET

by Cambridge Weight Plan

New thinking.
New you!

"...for greater weight loss with one-to-one support..."

Based in Woolton Hill, covering Newbury and surrounding areas

Give it a go!

Flexible Plans one-to-one support

Contact **Rebecca Cooke**
your local Consultant:

tel 07787 316339 email 121dietycwp@gmail.com
web one2onediet.com/RCooke

Learn to Draw & Paint Daytime Adult Classes

- 10 week art courses - held throughout the year
- Designed for absolute beginners to intermediates
- Warm and welcoming environment
- Pencil, Watercolour and Acrylic (as well as other mediums) every course
- Morning or Afternoon sessions available
- Held at St Marys Church, Shaw



Get in touch for more details or to book your space, or visit our website www.creativeartclasses.co.uk or email studio@creativeartclasses.co.uk or call Carrie 07780 714656

Home and Property Maintenance and Repairs

- Local professional family run business
- Internal and External decorating
- Kitchen and Bathroom fitting and tiling
- General building maintenance & repairs
- Fencing, decking and patios
- No job too small



Because everyone's home is their castle

www.highclerehandyman.co.uk

Call for free quotation on 07812 135045
or email: highclerehandyman@gmail.com

The Friendly www.friendlyoilservice.com

Oil Boiler Service Ltd

Fully qualified and insured
oil boiler service & repair specialists

Simon, Nick & Paul

01635 282992



Woolton Hill & District Gardeners' Club



To Compost or Not to Compost?

I have noticed recently that within my small circle of family, friends and acquaintances, composting is a word that rarely crops up in conversation, if at all! I haven't heard the word mentioned at any Gardeners' Club meetings since I became a member three years ago, and even our guru, Monty Don, only mentions it briefly on very odd occasions!

"Why is this?" I ask, and you may reply, "Well, it's the thought of all those grass cuttings, clippings and veg peelings rotting away behind the bins!" But, once you have experienced the unfathomable joy of taking the side off the composter and discovering a rich, dark-coloured, earth-scented, soil-like substance, you will be a convert. Add it to your garden soil and over a few years you will no longer have the stony, dry, pale soil of North Hampshire and your plants will flourish.

People who compost fall into several categories; those who chuck it all in a heap at the end of the garden and hope for the best; some who build at least two, probably three, enormous open bins out of old pallets, which are rotated annually. Some brave souls go down the route of the 'wormery' or 'hot composter' with hundreds of 'brandling worms' doing all the work and others, like my husband Jon, opt for Hampshire County Council's 'Green Johanna', which is a green plastic bin into which you place layers of peelings and green waste, alternating with dry, brown waste, mainly cardboard and paper. I even have one friend who has a large rotating drum which is totally vermin-proof and is turned each day, into which ALL food waste can go! To really destroy weeds the composter has to reach at least 60 degrees centigrade and this is only achieved by the 'hot composter' or in a really ENORMOUS heap. I have seen the 'enormous heap' in action at the Botanic Gardens in Edinburgh where the heap was steaming as the various organisms got to work on breaking down the vegetation. Strangely, all of these methods work well eventually. Try one and see for yourself! If you need any helpful hints, please ask me.

Lorna Rains





Penwood Nurseries

Thousands of different hardy trees, shrubs, herbaceous perennials, roses, conifers, fruit, climbers, ferns and grasses are always available.
A family run business. Most of our stock is produced on site and we are happy to help you find just what you are looking for.

enquiries@penwoodnurseries.co.uk www.penwoodnurseries.co.uk
The Drove, Penwood, Newbury RG20 9EW
01635 254366



Mown & Grown
Landscaping ~ Tree Surgery ~ Garden Maintenance

- Hedge cutting
- Tree work
- Grass cutting
- Garden maintenance
- Fencing
- Fully insured

for a free quotation call 01635 745 060
MownAndGrownNewbury@Gmail.Com ~ Visit our website: MownAndGrown.Net

OVEN SOLUTIONS

Put That Sparkle Back Into Your Oven

- ✦ Full non-caustic deep clean
- ✦ Cleans ovens, hobs, extractors & barbecues
- ✦ Replacement filters, seals, bulbs & elements
- ✦ Non-franchise established 14 years
- ✦ Child, pet & eco friendly



see our reviews on yell.com

Peter Hudson 07733 253 563 Oven-Solutions.co.uk

Highclere Garden Machinery

- *Service and Repair
- *Restoration*
- *Blade Sharpening * Welding and General Engineering*
- *We buy and sell second-hand garden machinery*
- *Mowers* Strimmer's*Chainsaws*Blowers*
- *Generators*Hedge Cutters* etc

Read our customer reviews on:

  @highcleregardenmachinery

tel: 07970 821278 highcleregardenmachinery@outlook.com



Pressurized hot water system?

Megaflo, Ozo, Ariston, Dimplex, Heatrae-Sadia, Tribune, Santon, Gledhill etc
All manufacturers recommend these systems are serviced regularly by qualified specialists

To book your service and ensure good safety and efficiency contact your local expert



Kevin Pearson
Total Pressure Ltd.

New installation a speciality.

07971 250799 01635 253975 totalpressurelimited@gmail.com

THE HIGHCLERE
RED HOUSE

EAT IN OR TAKEAWAY



Full Menu & Pizza Menu
Tuesday - Saturday 12-9pm
01635 255 531
www.thehighclereredhouse.com



Beautifully Crafted Outdoor Furniture
www.gardenhousefurniture.com

Chilton House Mitchells

Interior Design, Home Renovations & Project Management

Whether you are looking for a full interior design service, or just some inspiration, I'd love to hear from you. Offering a selection of design options, ranging from initial consultation and design boards, through to full design and on-site management of your project.

Interior Design • Space Planning • Inspiration Boards



Jo Mitchell
Tel: 0777 579 1344
Email: jo@chiltonhousemitchells.com
www.chiltonhousemitchells.com/services



Andy Jones
Window Cleaning
07876 028905

Window Cleaning - Gutter Clearance - Fascia & Soffit Cleaning
Conservatories - Solar Panels

Call or text for a no obligation quotation on 07876 028905

contact@andyjoneswindowcleaning.co.uk

www.andyjoneswindowcleaning.co.uk

PAUL S. WALDEN Painter & Decorator

For all your painting and decorating requirements



City & Guilds Qualified
Interior & Exterior
25 years' experience
all work guaranteed

Tel no.: 07802 578934

Your local renewable energy specialist

Now installing EV chargers for solar PV

Heat Pump servicing - Mitsubishi Accredited
PV repairs & batteries - MCS/NICEIC certified



Contact Paul Gibbons on 07791 364408
or visit www.greenwiresolar.co.uk



Greenwire Solar, October Cottage, Broadlayings, Woolton Hill, Newbury RG20 9TT

Pure Clean Window Cleaning

also frames, canopies, cladding, conservatories, guttering & soffits

Call Claire or Martin on 01635 523917 or 07958 207451
email kimble@techie.com

Dear Friends,

I confess to being among those who were sceptical about the wisdom of the Tokyo Olympic Games going ahead this summer, given the virulent spread of the virus in Japan and indeed prevalent in so many parts of our world. I think it has been immensely brave of athletes to travel from all around the world at this time. What quickly became clear, as the Games got underway, is that during these uncertain times athletes all around the world have been training hard. There were some stunning records and achievements and, despite my early misgivings, I was inspired by watching the dedication of all who took part.

Skilled athletes make their sport look effortless. But we know that the commitment, discipline and hours of physical training involved are enormous and that the pressure of expectations can be an added burden. It is a huge achievement even to win a place to compete, let alone win a medal of any colour in the Olympic Games.

Perhaps it is a good thing that we cannot all be Olympic athletes! Some of us have to be spectators, all be it this year from our armchairs, as stadiums were empty of spectators. Somebody has to keep the organisation running smoothly. Somebody has to make sure the right flags are raised for the medal ceremonies. Somebody has to commentate on races and somebody has to film them. How the list goes on of the many different tasks and skills needed!

Christians believe that God gives different gifts to each one of us; it would not do if we were all alike. Saint Paul compares the Church to a body with many parts. He says the Holy Spirit gives different gifts to members of the Church, so that each may contribute to the whole. These gifts are not meant to be kept to ourselves, but shared so that all may work together, supporting and encouraging each other. It is important to remember that, whether we are gold medallists in the Olympic Games or working behind the scenes we are all precious children of God, whose love for us is constant, irrespective of our achievements.

So if we enjoyed the Olympic Games, let us give thanks for the diversity of gifts and skills which enabled them to take place especially in difficult times. Let us also give thanks for our own unique gifts and look for opportunities to encourage those whose gifts may be different from ours. Let us celebrate, all our gifts—and make sure we use them for the good of all.

With every blessing to you all,
Canon Christine

From the Church Registers: July 2021		
Baptism: we ask God's blessing on the life of....		
11th July	Oliver Edward Hay Nicholls	Highclere
25th July	Maisie Elizabeth Surrige	Woolton Hill

NORTH WEST HAMPSHIRE BENEFICE			
Ashmansworth + Crux Easton + East Woodhay + Highclere + Woolton Hill			
...making Christ known in our communities			
Church Services SEPTEMBER 2021			
This month we assume all services can continue to be in church. Services will be held in compliance with any regulations in place at the time and any necessary changes will be posted on church noticeboards			
SUN 5th <i>Trinity 14</i>	All Together Matins Parish Communion Evensong Cemetery Chapel Service	Woolton Hill Highclere East Woodhay Ashmansworth <i>Highclere Cemetery Chapel</i>	9.30am 11.00am 11.00am 6.00pm 6.00pm
SUN 12th <i>Trinity 15</i>	Parish Communion Matins Holy Communion	Woolton Hill Highclere Ashmansworth	9.30am 11.00am 11.00am
SUN 19th <i>Trinity 16</i>	Morning Worship Matins Parish Communion Evensong	Woolton Hill East Woodhay Highclere Crux Easton	9.30am 9.30am 11.00am 6.00pm
SUN 26th <i>Trinity 17</i>	Holy Communion Parish Communion Evensong	Highclere Woolton Hill East Woodhay	8.00am 9.30am 6.00pm
WED 1 st , 22 nd , 29 th 8 th , 15 th	Holy Communion Morning Prayer	Woolton Hill Woolton Hill	10.00 am 10.00 am
<p>Rector: Revd Canon Christine Dale (<i>Rest day: Friday</i>) The Rectory, The Mount, Woolton Hill, Newbury RG20 9QZ 253323</p> <p>Associate Priest: Revd Canon Marvin Bamforth 254718</p> <p>Readers: Mary Herbert 255700, Horace Mitchell 254677, Mike Sarson 07913 943504</p> <p>Reader Emeritus: Rosemary Cahill 253306 Lay preacher: Angela Myers 254559</p>			

From the Church Registers: July 2021 continued		
Wedding: may God bless their lives together		
10th July	Alex Zacharek & Rebecca Boast	Woolton Hill
17th July	Derek Gandy & Sarah McVey	Highclere
24th July	Robert Dunn & Hollie Parton	Highclere
Funeral: may they rest in peace		
13th July	Anthony (Tony) Charles Reid	Woolton Hill

Personal Computers

new - repairs - upgrades - data recovery - no job too small

phone John on 01635 254102

*Antique Silver & Gold
Bought, sold & valued*



*Edward, Reis Silverware,
Ball Hill.
Tel. 01635 250505
e.reis@tiscali.co.uk*

M.W. SUTTON

Roofing Specialists
3 Byeways, Highclere

Family business established 1972

Contact Jason Sutton
for free quotations:

Mobile 07770 626230
Home 01635 253951
suttonroofing@yahoo.co.uk

Fully insured to carry out
all your roofing needs

R. D. RUTTERFORD

OIL FIRED
BOILER
MAINTENANCE

MEADOW VIEW
BROAD LAYINGS
WOOLTON HILL
NEWBURY
BERKSHIRE RG20 9TS

01635 253257
Mobile: 07771 610145



A D CARPENTRY & BUILDING

- Joinery
- Built-in storage
- Doors and windows
- First and second fix
- Rotten wood
- Refurbishments

Free estimates, competitive prices -
call Andrew **07979 455903**

 **G A BUTLER & SONS LTD**
Specialist Tree Surgeons

01635 254 771

- Tree Surgery
- Hedge Cutting
- Stump Grinding
- Seasoned Logs
- Wood Chippings
- Fencing



www.lopit.co.uk



Building & Construction

- Loft Conversions
- Extensions
- Kitchens
- Bathrooms
- Refurbishments
- Patios
- Double glazing

Small selection of building work we undertake

For all your building projects and free estimate

Call Jeremy

01635 278 485
07885 985 275

www.watermill-sounds.co.uk

Essential
Wealth Management



Chartered financial advice &
Wealth Management services
www.essential-wealth.co.uk
Telephone: 01488 669840
enquiries@essential-wealth.co.uk



Tim Butler Golf
The Golf Range @ Newbury Racecourse

"Amazing Golf Lessons" with PGA Professional Tim Butler
Lesson Vouchers can also be emailed as last minute gifts

"Tim will make you a better golfer, highly recommended"



Call Tim on 07810 523040 or email timbutlergolf@gmail.com
www.timbutlergolf.co.uk

TT Garden Care
Private & Commercial Maintenance
Hedge Cutting - Lawn Care - Fencing - Small Tree Work
Turfing - Weed Control (NPTC Qualified)

Free estimates on request
Trevor Thomas
T : 07949 995658
01635 865604
E : tt4gardencare@btinternet.com



Clere
BOOKKEEPING SERVICES

Local professional service tailor made to meet your requirements and budget

<i>Purchase Ledger Processing</i>	<i>Invoicing and Credit Control</i>
<i>Bank Reconciliations</i>	<i>VAT Returns</i>
<i>Monthly Management Reports</i>	<i>Payroll Bureau</i>

Tel: 07970 297940 Email: info@clerebookkeeping.co.uk
www.clerebookkeeping.co.uk

The Beeches, 2 Greenways, Woolton Hill, Newbury, Berkshire RG20 9TD



audrey robinson
garden design

Professional, experienced
and reliable

Garden Design
Border Design
Border Maintenance

01264 738580
07920 425704

www.audreyrobinsongardendesign.co.uk

Light & Day Electrics
Part-P & 17th Edition qualified

New installations
New circuits
Rewire
Consumer unit replacement
Extend Circuits
Lighting
Garages
Outside Buildings
Smoke alarms
Fault Finding

For all your electrical needs & Free estimate

Phone Jeremy
01635 278 485
07885 985 275

TERRAWERX

- Groundworks, Drainage & Landscape Services
- Sewage Treatment Plants & Soakaways
- Owner Operator Mini Excavator Hire
- Fully Qualified, Insured & Experienced
- For more information or a quotation please contact
Matthew - 01635 261551 / 07786 993882 or
info@terrawerx.co.uk



OUR SURGERIES:
Burlyns Surgery, Burlyns,
East Woodhay, Newbury,
Berkshire, RG20 0NU.
Foxhold House Surgery,
Crookham Common,
Thatcham,
Berkshire, RG19 8EL



THE COACH HOUSE
VETERINARY SURGEONS

We can help you meet all your pet and equine healthcare needs, with professional and caring staff who can treat your animal at a time that suits you. Out vets offer an emergency service giving you 24 hour reassurance.
...we're here to listen

24 hour phoneline: 01635 254544 www.coachhousevets.com

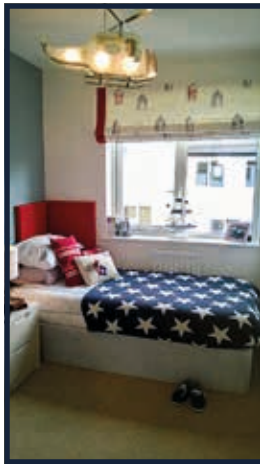

Sharon Stretton Designs

Bespoke Soft Furnishings & Interior Design

- Curtains & Blinds
- Tracks & Poles
- Upholstery
- Mood Boards
- Fabrics & Trimmings
- Cushions & Headboards
- Bed Valances & Throws
- Fitting Service

Showroom:
Unit 5 New Mills Industrial Estate,
Post Office Road, Inkpen, Hungerford,
Berkshire, RG17 9PU
Tel: 01488 669267



OAKWAY
Tree Surgery & Fencing

@oakwaytreesurgery

Facebook Instagram

TREE SURGERY | FENCING | STUMP GRINDING | HEDGE CUTTING | Paddock MAINTENANCE

07979 490697 info@oakwaytreesurgery.co.uk oakwaytreesurgery.co.uk

Bright Sparks Nursery School

East Woodhay Village Hall, Heath End, Newbury (only 4 miles)

We have an **Outstanding** OFSTED report

We have fully qualified teachers including specialists for French, Music, Dance, Football, Fitness and Forest School

Places are offered to children aged 2 - 5 years

Head Teacher: Mrs Cherida Daniel B.A. Hons, Mont. Dip. EYPS

www.brightsparksnursery.co.uk Telephone: 01747 870432 or 07768123139

The Power of Poles.

At the end of 2018 I felt I needed to do more exercise and have always enjoyed walking. However, a dodgy knee meant long distances were difficult. I had seen Nordic Walking several times when holidaying in Scandinavia so I googled it to find the Nordic Walking UK site which proved to be very informative.

Nordic Walking started as a summer exercise for cross country skiers and the NW poles are used differently to ordinary walking poles. The latter are used more in front of the body for stability though do still take a lot of strain off the knees. The NW poles are used slightly behind the body to help push you forward. This also exercises the upper body and core as well as helping the knees.

I found a group, Wessex Nordic Walking, based around Marlborough which does encompass Inkpen, Hungerford and Facombe. I went on a course to learn the technique and got hooked so joined the Wessex group. I had some treatment on my knee and the pole walking helped strengthen the supporting muscles and I have no problems since, plus I have lost some weight. In 2020 I took up the Country Walking magazine's 'Walk 1000 miles' challenge and actually did over 1,250 miles. I am repeating it this year and have already completed over 800 miles.

Obviously, most of this was done during the lockdowns when roads and lanes were deserted. I also went up on the Downs where it was quite surreal – no airplanes or vehicle noise, just bird song and insects buzzing. Wildlife was easier to see as it took advantage of the situation and I have seen groups of hares, roe deer, fallow deer, muntjac, stoats plus so many wildflowers and insects.

We are now back walking in groups and I travel over a lot of Wessex. As well as the wildlife, I have now visited many historic sites – Avebury, West Kennet Long Barrow, the Wansdyke, to name a few, plus many pretty villages. As the Marlborough Downs are not as wooded as ours, the views are breath taking. However, there are a few woods such as West Woods and Gopher Woods where the bluebells and wild garlic are amazing in the spring. There are walks of different lengths and difficulty plus you can walk with other groups around the country when you are away on holiday.

All in all, it was a great decision to take this up. My fellow walkers come from varied backgrounds and interests so the conversations are also fascinating. One more thing – we also find some wonderful cafes for the occasional 'treatlet' afterwards!!

If you are interested then look up nordicwalking.co.uk or walxwessex.co.uk

Chris Dalton





Proud winners of the
Top 20 nurseries in the
South East England
award 2020



A welcoming and flexible nursery for children aged 3 months - 5 years

Henwick Court, Turnpike Road, Thatcham, Berkshire, RG18 3QY
01635 528857 | www.tigersdaynurseries.co.uk



FOOT HEALTH CARE

by **PAULA CARTER** Dip CFHP, MFSPract
HOW CAN I HELP YOUR FEET?

I'm a fully qualified, accredited and insured foot health practitioner. General foot care and routine problems relieved quickly and painlessly in the comfort of your own home.

- Nail cutting & filing • Fungal or thickened nails • Ingrown nails
- Painful corns removed • Cracked & dry heels • Verrucae • Athletes foot
- Callus reduction • Diabetic care • Plantar faciitis & heel pain



Call or text 0790 1822 125



RJ Lampard & Company Ltd

A family run business Est 1976



- **Specialist Drainage & Ditching Works**
- **Road Repairs and Road Construction**
- **Civil Engineering Works - Concreting etc**
- **Own fleet of plant and machinery**
- **Fully qualified and experienced operatives**

For further information please call:-

01635 253137 / 07768 201370 or email: rj@rjlampard.co.uk



The Local Flower & Produce Show

As the date of the show is approaching I study the schedule in depth.
What sections to enter, what choices to make,
What skills can I display best?

It's no good to enter the veggies,
Bert's always the champion there.
My small scrawny lettuce and carrots
Stand no chance at all to compare.

Magnificent cakes all look scrumptious.
I wish I could rise to the challenge.
The judges look happy when tasting,
Ah!—tasting is what I could manage!

There's knitting and handicraft sections,
But June's such a wizard at these.
My "knit one then purl one and drop one"
Is not likely the judges to please!

I see there's a section for photos
So rummage around in my file.
A mischievous dog stealing biscuits,
I think that just might raise a smile

It says I need three, so keep searching.
The snow scene in winter looks nice.
Bright flowers in Spring would be pretty,
Would sunsets the judges entice?

The day of the show has arrived
And I see that the standard is high.
I nervously wait till the judging's complete;
A trophy—and also first prize!

Moyra Harkness

**Woolton Hill
Post Office
and Stores**

Post office, Newsagent, National Lottery
Off-Licence & General Stores

Post Office Open:
Monday to Friday 9am-5.30pm
Saturday 9am-12.30pm

We also hold Euros and Dollars



We also deliver newspapers in
surrounding 4 miles.
Woolton Hill Post Office & Stores
Broadlayings
Woolton Hill RG20 9TR
01635 253463

C & E GROUNDWORKS LTD

Experienced Groundworks & Construction Company In Newbury & Surrounding Areas



- Buildings • Foundations
- Paving & patio services
- Specialists in resin bond
- Turf & Astro turf • Concreting
- Fencing • Landscaping

feel free to contact us today for
a FREE QUOTATION

*Based in Newbury C & E GROUNDWORKS LTD are a well known company that have a superb
reputation for providing a range of groundworks from drainage to driveways.*

ceggroundworks@hotmail.co.uk 07500986386 01635 34601 www.cegroundworks.co.uk

Wonders with Wood

Hardy's Custom-Made Carpentry & Joinery

Chris Hardy
Bruan Road
Newbury

07872124367
chris.hardy72@gmail.com

Sam Slater MUSIC **1-1 Drum Lessons**

All ages & skill levels welcome
Discounts for block bookings
First 30 minute assessment free
Newbury studio

www.samslatermusic.co.uk/book-a-lesson tel 07428172160 sam@samslatermusic.co.uk

CONVENIENT

**HW
CLEANING
SERVICES**

CLEANING SOLUTIONS

- Mobile professional detailing and valeting for all vehicles
- Pressure wash treatments for driveways and patios
- Carpet and upholstery cleaning
- Domestic / Commercial / End of tenancy cleans
- Anti-viral and bacterial deep sanitization fog treatments - domestic and commercial

Please call: 0791 7702257 www.hwcleaningservices.com

Woolton Hill Preschool
www.wooltonhillpreschool.org.uk
The Church Hall, Woolton Hill, Newbury

30 years of experience, Achieved 'Good' in 2016 Ofsted report
Secure, fun & caring environment
Friendly, loyal & Qualified staff
Strong curriculum based learning through play
French, Debutots & Talking tots at no extra cost!
Places for ages 2-5, government grant available
Breakfast club available for all children up to age 8
The staff walk the children to the Junior and Infants school
Flexible term-time hours. Mon-Thurs 8am-3pm Fri 8am- 12.30pm
Contact on: 01635 254721 Or email at: hello@wooltonhillpreschool.org.uk

Redlands Property Services Ltd

Specialist in All Aspects of Oil Fired Heating and Plumbing

New Boiler Installations, Servicing, Breakdowns, Oil Tank Replacements
Underfloor Heating, Mains Pressure Hot Water Cylinders Installations



All Work Guaranteed/Free Quotes

Please call : James Mead

OFTEC Registered Company C8170

Tel 01189 810 310 / 01635 282 172 Mob 07795 063 067
www.rpsllp.co.uk email boilersupport@rpsllp.co.uk



Fully qualified
and insured

Professional, friendly and reliable with attention to detail
coupled with great value pricing

- Tree felling
- Stump removal
- Tree reduction
- Hedge reduction
- Climbing & aerial work
- Site clearance

Contact **Nigel Smith** on 07803 034716

Email: nigel@highcleretreeworks.co.uk

Visit us at www.highcleretreeworks.co.uk

We take on small and large jobs and will happily
discuss any individual requirements with you

Emergency work undertaken

Adi House Plumbing and Heating

Local Domestic Plumbing and Heating Engineer
Over 30 years experience
Fully insured

All types of plumbing works including:
Bathroom installations
Water softeners
Heating power flushing
Pipework alterations and installations

07836666092
Adrianhouse1@gmail.com



Aardvark

PROFESSIONAL OVEN AND
CARPET CLEANING SERVICES

AARDVARCOVENCLEANING.COM
AARDVARKCARPET-CLEANING.COM
07783 810806

Thyme

The food you would have cooked

- ✧ Can I help you fill your fridge or freezer?
- ✧ Freshly made, nutritious food for busy people.
- ✧ Menu of main dishes and puddings to suit an informal supper with family or friends.
- ✧ Menus also available for dinner parties, family or special celebrations.
- ✧ All dishes made to order and delivered locally.

Rhona Everard

Mob: 077969 46664

Email: thymehomecook@gmail.com

Web: www.facebook.com/thymehomecook

ATH PLUMBING & HEATING

OFTEC Registered

- New boiler & system installations
- Mains pressure hot water cylinder -service & installation-
- Maintenance
- Insured, references available, free estimates
- Bathroom installation

Please call Nigel Brown:

01635 254787 07979718427
athplumbingheating@gmail.com

P J Cole Plastering & Brickwork

- ✓ Qualified and reliable local bricklayer and plasterer
- ✓ All types of plastering, floor screeds, artexing/plastering over artexed ceilings, coving, tiling, garden walls, patios and extensions undertaken
- ✓ Fully insured
- ✓ No job too small
- ✓ References available
- ✓ Quotations available upon request

**Please contact 07771 865621
or 01635 253300 for further
information**

Burt's Blog

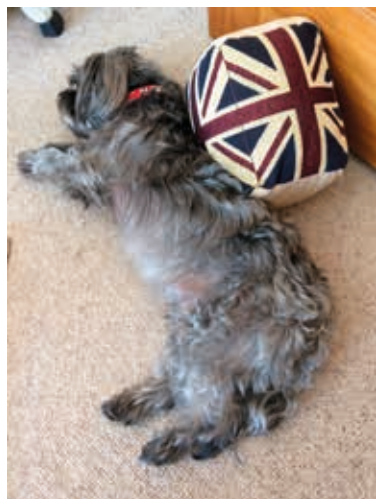

Resting after a long walk

Hello again. Another exciting month for me, lots more walking and meeting people. When I'm nearly home I always want to call in to see my newest Auntie Jane and Uncle John. They make a lot of fuss of me which of course I love. A dog can't get too much fuss and cuddles.

I've been to the groomers and had my hair shampooed and cut and I am told my fur smells very nice now. I really don't mind going to the groomers, much better than the vet!

Something else that is really super; when I go for my walks my walkers take a bottle of water and a very tiny plastic bowl so I can have a drink on the way round. It

certainly perks me up, especially on a warm day!
Hope to see you around.

Burt



East Woodhay Women's Institute



East Woodhay WI – July 2021

Our second "garden" meeting was again a very happy occasion. We were a different group of people, and once again we enjoyed talking to one another. A feeling of great friendship between us – surely what the WI stands for.

We were in Sandie Ball's beautiful garden, her hollyhocks were truly magnificent. We completed some poems and discussed future plans. We were also given a paper to consider the future of the area.

We had lovely tea & cake and then we went home.

We had another coffee morning at Manton, Ball Hill on August 10th (report in next Spectrum) and we will be "out to lunch" at the Furze Bush on Tuesday September 14th at 1pm.

Do join us if you can...

June Milsom

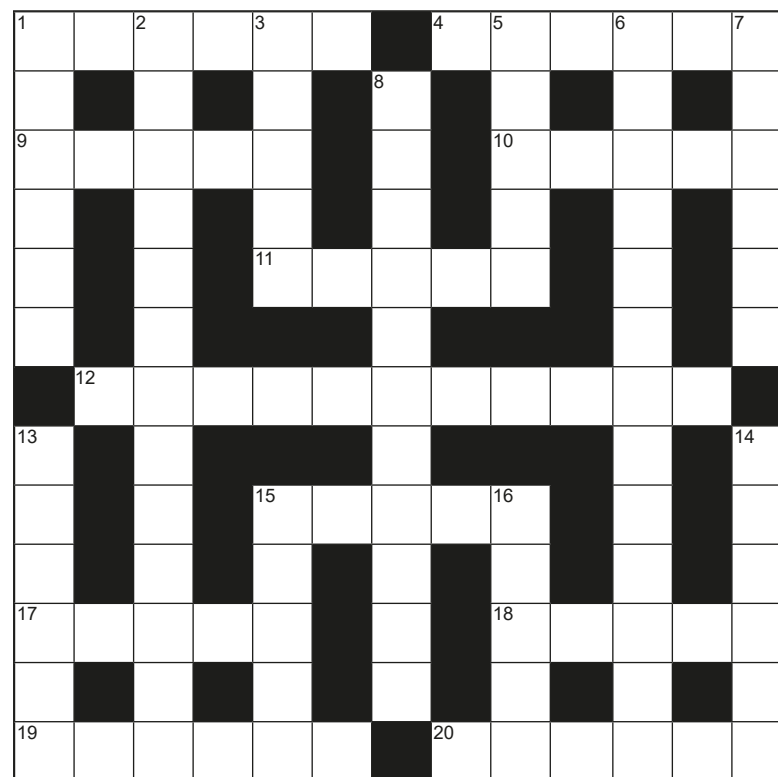

223

Across

1. Five hundred Romans in power turn everything to dust (6)
4. Batman turned out to be chicken (6)
9. Drift in and out with the sea only to die horribly in back street (5)
10. Also out to sea, took a cake hoping the other two would bring meat and candles (5)
11. He would drive around at the bottom of the sea looking for an old wreck (5)
12. Acted rashly because we have a lively imp with us! (11)
15. Drab horse conceals hate (5)
17. Take aim, I'm off to city of vice (5)
18. Unnecessary feature starts in France and is ill by the end (5)
19. Annoyed, we hear, about the way sock was mended (6)
20. Traveller and irritable old man describe a good roll (6)

Down

1. Would rot in your lap if you didn't walk round to check (6)
2. Sent word if I became stranded, would Tom lend me a horse to get there? (9,4)
3. Went slowly and carefully and without difficulty (5)
5. Fishy girl provides a warning light (5)
6. Games are not cold but my top looks icy (5,8)
7. Where lad with alien goes shopping (6)
8. Autumn festival turns into 70's thriller (7,4)
13. It was Mr Head that did the damage (6)
14. Bar on temporary pasture good for beer making (6)
15. Wonder Girl? I don't think so, but she is definitely in the neighbourhood (5)
16. Wanting to be free somehow, right to pass matter to a higher body for a decision (5)

Answers crossword no 222
 Across: 1 Arcade, 4 Slouch, 9 Mamba, 10 Vicar, 11 Aphid, 12 Notting Hill, 15 Samba, 17 Idiom, 18 Totem, 19 Opener, 20 Acidic
 Down: 1 Admire, 2 Commemorative, 3 Drama, 5 Livid, 6 Uncomplicated, 7 Herbal, 8 Enchantment, 13 Calico, 14 Atomic, 15 Somme, 16 Attic

Directory of Local Organizations

24hr Emergency Numbers

Thames Water 0845 9200 888
Southern Water (water supply) 01273 606766
Southern Electric 105 or 08000727282

Age Concern Hampshire Village Agent Sarah 07806 659449

Arbor Flora Group . . Secretary: Ros Oles 01256 896014

Basingstoke & Deane Borough Council 01256 844844

member: Graham Falconer (cllr.graham.falconer@basingstoke.gov.uk)253144

Churches

East Woodhay, St Martin's www.stmartins.church
Churchwardens . . Richard Twallin 253354. . Andrew Colville 254017
W'lton Hill, St Thomas' www.wooltonhill.com/community/church/church.html
Churchwardens . . Chris Vane 253707 Bridget Wheeler 250729

Defibrillators

There are 4 public access defibrillators in the Parish, WH Church Hall, EW Village Hall, the Rampant Cat, and WH Junior School.

Doctors' Surgery Woolton Hill 253324

Patient Participation: Rosemary Cahill 253306

Ducklings Fiona Morgan 42080

East Woodhay & Highclere Neighbourcare Volunteer Driving

Enquiries/Volunteers-www.ewhneighbourcare.org.uk Keith Nunn. . . 253888

To collect your prescription or help collecting shopping call . . 01635 745600

East Woodhay Charities Secretary: Susan Wren 254875

East Woodhay Cricket Club Contact Adrian Batchelor .07810 647618

East Woodhay Flower & Produce Show 254114

www.eastwoodhayflowershow.co.uk

East Woodhay Football Club Chairman: Alan Jones 254024

East Woodhay Local History Society Sec: Christine Dalton . . 07880 628 114

East Woodhay Parish Council Members: www.eastwoodhay-pc.gov.uk

James Mitchell (Ch) james.mitchell@eastwoodhay-pc.gov.uk 01635 254747

Susan Cooper. . . susan.cooper@eastwoodhay-pc.gov.uk . . 01635 254149

Graham Dick . . . graham.dick@eastwoodhay-pc.gov.uk . . 01635 255372

Martin Hainge. . . martin.hainge@eastwoodhay-pc.gov.uk . 01635 255793

John Heritage. . . john.heritage@eastwoodhay-pc.gov.uk . 01635 628757

Paul Hurst (V.Ch) . paul.hurst@eastwoodhay-pc.gov.uk . . 01635 254363

Phil Jarvis philip.jarvis@eastwoodhay-pc.gov.uk . . 01635 254422

Mark Rand. mark.rand@eastwoodhay-pc.gov.uk . . 01635 250898

Directory of Local Organizations

East Woodhay Parish Council continued

Karen Titcomb . . karen.titcomb@eastwoodhay-pc.gov.uk . .07974 011065

Andrew Watson . . andrew.watson@eastwoodhay-pc.gov.uk

Amy White (Clerk) clerk@eastwoodhay-pc.gov.uk 07855 275336

East Woodhay Village Hall. Carol Stanley 01635 35859

. eastwoodvillhall@gmail.com

East Woodhay Short Mat Bowls Club Contact: Cathy Neller. 255589

East Woodhay Silver Band. Contact: Rosemary Gittins 07917 522180

East Woodhay Society Chairman, Mark Rand 250898

eastwoodhaysociety@gmail.com www.wooltonhill/ews

East Woodhay Twinning Association Helen Allen, Secretary . . 01635 250776

East Woodhay W.I. . Secretary: Pat Gibbs 07831 669 220

Hampshire County Council Member: Tom Thacker . . 01962 771863

Highclere Film Club Secretary: Chris Martin 253461

Highclere Evergreens Leader: Mrs. V. Burge 864584

Litter warden litterwarden@eastwoodhay-pc.gov.uk

MP - Kit Malthouse. 01264 401401

kit.malthouse.mp@parliament.uk. 2 Church Close, Andover, SP10 1DP

National Women's Register Val Burfield 255168

Neighbourhood Watch

Woolton Hill vacant.

North End Jack Castle. 253537

Newbury Chamber Choir info@newburychamberchoir.co.uk

Nwby. Wkly. News WH Correspondent. Nicole Bentham. . . . 255582

Police Hampshire Constabulary (Position to be filled) 101

The Samaritans. Freephone 116 123

Schools

The Clere 278372

The Clere Community Office 278129

St Martin's East Woodhay CE Primary www.st-martins.hants.sch.uk 597796

St Thomas', Woolton Hill, Infants. . . www.stthomasinfant.co.uk . . . 253431

Woolton Hill Juniors www.wooltonhilljunior.co.uk . . . 253364

Spectrum www.wooltonhill.com/Spectrum.html

Chairman Bob King 253378

Treasurer Gill Burrows 254301

Directory of Local Organizations

Spectrum continued

- Distribution Chris Vane 253707
 Advertising Michael Robinson 253004
 Editors:
 Abbie Dando SpectrumEditorAbbie@gmail.com 07477 987943
 Mary Gulliver mary@TheGullivers.co.uk 254567
 Kathy Scott (6pm-9pm) spectrumwh@outlook.com 254756
 Jim Hannington seamusman3@gmail.com 07895637611
St Martin's Guild . . Secretary: Sarah Leventhorpe 255293
 info@eastwoodhayfete.org.uk www.eastwoodhayfete.org.uk
St Thomas' Handbell RingersNicole Bentham. 255582
Woolton Hill & District Gardeners' Club Nick Harcourt 253546
Woolton Hill Argyle Football Club. . . Jon Dennis money.whafc@gmail.com
Woolton Hill Brownies contact Maggie Russell - 2whbrownies@gmail.com
Woolton Hill Church Hall. 253546
 Nick Harcourt, Charnwood Cottage, Broadlayings
 wooltonhillhallbookings@gmail.com.07971 064087
Woolton Hill Pre-SchoolNicola Logan 254721
Woolton Hill Sports Club (tennis, table tennis) Alison Whitehorn 254391
Woolton Hill Village MarketClaire and Sally
 www.whvm.co whvmarket@gmail.com
Woolton Hill Website.Contact: Mark Rand 250898
 www.WooltonHill.com eastwoodhaysociety@gmail.com

Spectrum Advert Rates

(with effect from April 2021)

Annual rates—please contact Michael Robinson Tel 253004

For ALL fund-raising events (charity, political, etc)
 £3 per quarter page b&w, £5 colour

For all commercial and professional advertisements
 £25 (colour) per quarter page

Invoices are issued once the publication has been sent to print.
Please note that advertisements may be altered in size to fit the space available.

Guidance to advertisers: www.wooltonhill.com/spectrum-guidance
 Subscription: £5 per annum

Liberty Garden Buildings



www.libertygardenbuildings.com
 Yew Tree Garden Centre, **01635 255533**
 Ball Hill, Newbury RG20 ONG



**GREENHOUSES
 HOME OFFICES
 GARDEN ROOMS
 ROTATING PODS
 SUMMERHOUSES
 GARDEN SHEDS**



CONTROL SERVICES
 Pest Management & Timber Care

Wasps • Hornets • Rats • Mice • Moles
 Woodworm • Ants • Fleas • Flies • Moths
 Bed Bugs • Beetles • Cockroaches

Domestic and Commercial

www.pestcontrolberkshire.com

01635 250 852



BALL HILL GARAGE

Car Servicing & Repairs

Air Con Servicing & Repairs, Advanced Engine Diagnostics
 Batteries, Exhausts, Welding, Tyres including Advanced Four Wheel Alignment
 Hybrid & Electric Vehicles, Servicing & Repairs
 Horsebox Trailer Service & Repairs

*Courtesy cars available, manual and automatic. Free local collection and delivery service.
 Ball Hill Garage Technicians are fully qualified and regularly attend motor trade approved training courses*



Tel 01635 253282
enquiries@ballhillgarage.co.uk



Esseborne Manor Hotel & Restaurant

Family run business offering a warm welcome and the best food in the area.

Daily lunches with canapes & wine

A la carte dinners

7-course tasting dinners

Sunday lunches

Vintage afternoon teas



Perfect for private functions & weddings

Hurstbourne Tarrant SP11 0ER,
www.esseborne-manor.co.uk, 01264 736 444

MARSH fuels



Heating Oil now available to collect in 20 litre drums

01635 253 253
www.marshfuels.co.uk

H C Marsh (Newbury) Ltd, Ball Hill, Newbury, Berkshire. RG20 0PW