

July 2021

50p

Spectrum

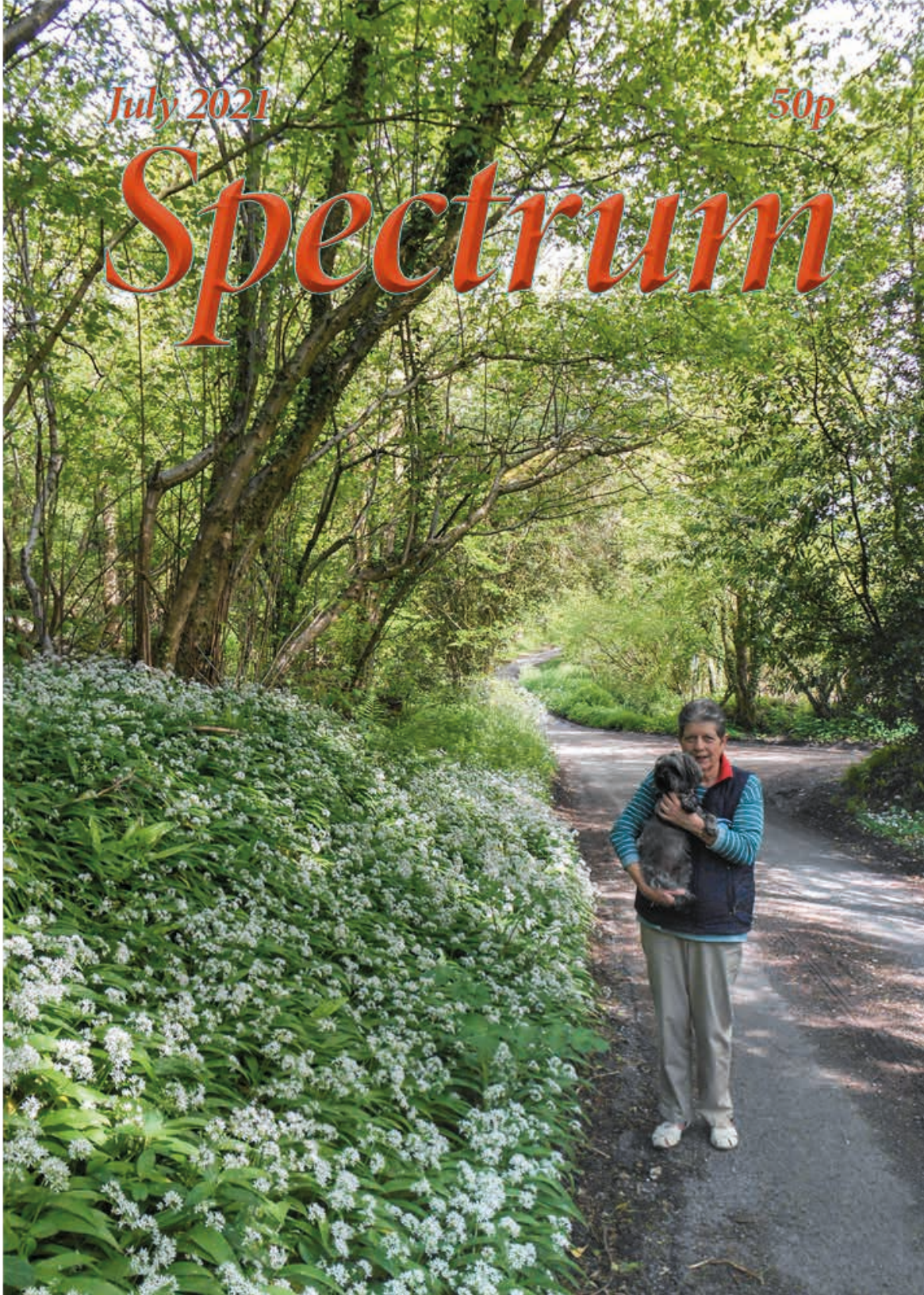

Editorial



An editor lost for words? Not quite, but an editor reluctant to comment on the current pandemic situation and one who wishes that everyone would just be patient a little longer. On the cover this month we have a photo of the wild garlic in bloom along Hollington Lane to remind us what beautiful sights are right on our doorstep. No need to travel to foreign lands. Just relax at home, be patient, and enjoy some exercise in the spectacular surrounding countryside with your canine friend, if you have one. If not, you could offer to take your neighbour's dog for a nice long doggie walk. There are many local dog owners who are not able to give their pets the long walks that they need every day and I am sure that they would appreciate your help. There are waterfowl to be seen on the new ponds up Fullers Lane and a large herd of deer to be enjoyed in Malverleys fields by the roadside between Woolton Hill and East End. There is so much to see locally. So regarding lockdown and our freedom, let's stop asking 'Are we there yet?' like children on a long car trip. No, as of writing this, we are not quite there yet but we can still enjoy the liberty we do have in North West Hampshire and be friendly and patient people accepting the global situation.

JH

East Woodhay Plant & Jumble Sale

The committee would like to thank everyone for their generous donations for the above event, also to the people who attended. A special thanks to Diane and Laura, Neville and Sharon, also Peter Stanley for his help with the tables.
June Powell (Chair)

Handy4Jobs

- Painting Decorating & Tiling
- Kitchen & Bathroom Fitting
- All aspects of Gardening & Fencing
- Window Cleaning, Facias & Guttering



General DIY & Gardening ~ Wayne Murkett, Handyman
07796813580 ~ 01635 31016 ~ 07796950639

Editor for August & September::

Jim Hannington
c/o Woodlands Cottage, Broad Layings, Woolton Hill
RG20 9TP
seamusman3@gmail.com Tel: 0789 5637611

Cover: Wild Garlic, Hollington Lane

City & Guilds
NPTC



greentips

TREE SURGERY

YOUR LOCAL TREE CARE SPECIALIST

- Fully Qualified and Insured
- Tree Surgery
- Planting•Pruning•Removals
- Hedge Cutting
- Stump Grinding
- Woodland Management
- Chip, Mulch & Logs for Sale

T: 01635 254712

M: 07903 259973

www.greentipsuk.com

Do you need your fence repaired or replaced?
Whether your job is large or small, we can help.

Local, fully insured, specialist in domestic fencing and gates, shed supply and erection.

For a free quotation contact Kevin on 07765 443159 or email kevinjtooze@gmail.com
f <https://www.facebook.com/TheFenceMaker>



GOLD & GREY
Elegant English Interiors

INTERIOR DESIGN
UPHOLSTERY
CURTAINS & BLINDS
WALLPAPERS
FABRICS

Call: 07795 247 142

Info@GoldAndGrey.uk

WWW.GOLDANDGREY.UK



ABOUT

Hannington & Green offer a wide range of electrical services in domestic, industrial and commercial installation, data installation, inspection and testing, and property maintenance.

SERVICES

- Electrical Installation
 - Data Installation
- Inspection & Testing
- Property Maintenance
- Office Design & Partitioning
 - Building Services

CONTACT

☎ 01635 285354 ✉ info@hanningtongreen.co.uk

Learn to Draw & Paint Daytime Adult Classes



- 10 week art courses - held throughout the year
- Designed for absolute beginners to intermediates
- Warm and welcoming environment
- Pencil, Watercolour and Acrylic (as well as other mediums) every course
- Morning or Afternoon sessions available
- Held at St Marys Church, Shaw

Get in touch for more details or to book your space, or visit our website www.creativeartclasses.co.uk or email studio@creativeartclasses.co.uk or call Carrie 07780 714656

KEITH LAWRENCE

KITCHEN BEDROOM & BATHROOM INSTALLATIONS



Planning to Completion
Traditional & Contemporary

FREE QUOTATIONS 01488 608789

3 Ermin Street, Stockcross, Berkshire RG20 8LG

www.lawrenceinstallations.co.uk 01488 608789



Wonders with Wood

Hardy's Custom-Made Carpentry & Joinery

Chris Hardy
Bruan Road
Newbury

07872124367
chris.hardy72@gmail.com

ATH PLUMBING & HEATING

OFTEC Registered

- New boiler & system installations
- Mains pressure hot water cylinder -service & installation-
- Maintenance
- Insured, references available, free estimates
- Bathroom installation

Please call Nigel Brown:

01635 254787 07979718427
athplumbingheating@gmail.com

P J Cole Plastering & Brickwork

- ✓ Qualified and reliable local bricklayer and plasterer
- ✓ All types of plastering, floor screeds, artexing/plastering over artexed ceilings, coving, tiling, garden walls, patios and extensions undertaken
- ✓ Fully insured
- ✓ No job too small
- ✓ References available
- ✓ Quotations available upon request

*Please contact 07771 865621
or 01635 253300 for further
information*

Adi House Plumbing and Heating

Local Domestic Plumbing and Heating Engineer
Over 30 years experience
Fully insured

All types of plumbing works including:
Bathroom installations
Water softeners
Heating power flushing
Pipework alterations and installations

07836666092
Adrianhouse1@gmail.com



Home and Property Maintenance and Repairs

- Local professional family run business
- Internal and External decorating
- Kitchen and Bathroom fitting and tiling
- General building maintenance & repairs
- Fencing, decking and patios
- No job too small



*Because everyone's
home is their castle*

www.highclerehandyman.co.uk

Call for free quotation on 07812 135045
or email: highclerehandyman@gmail.com

audrey robinson
garden design



Professional, experienced
and reliable

Garden Design

Border Design

Border Maintenance

01264 738580
07920 425704

www.audreyrobinsongardendesign.co.uk

*Antique Silver & Gold
Bought, sold & valued*



*Edward, Reis Silverware,
Ball Hill.*

*Tel. 01635 250505
e.reis@tiscali.co.uk*

VG Furnishings. *The Curtain Specialists.*



01635 867804 • www.curtainspecialists.co.uk

MATHS PUZZLES

1. A prime number is one which is divisible only by itself and 1. I know of two prime numbers which, added together, make 129. What are the two numbers?

Answer: the trick here is to remember that all prime numbers greater than 2 are odd. If you add together two odd numbers you get an even number, so if the total of these two primes is odd (129), one of them must be 2 and the other one must be 127.

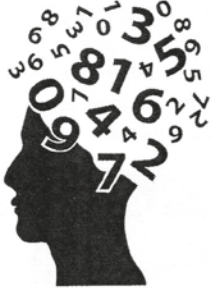

2. The Little Dongling Rotary Club has 500 members. The club organised a charity dinner where tickets were sold for £14 each for new members and £20 each for old members. All of the new members bought tickets but only 70% of the old members did so. How much money did the club make in ticket sales?

Answer: £7,000. You don't need to know the exact numbers of new and old members; if all of the new members bought tickets then the club received £14 for each new member, whereas if only 70% of the old members bought tickets then the club received, in effect, £20 x 0.7, or £14, for each old member. Therefore the club received £14 for each of its 500 members, so the final total was 500 x £14, or £7,000.

M.W. SUTTON

Roofing Specialists
3 Byeways, Highclere

Family business established 1972

Contact Jason Sutton
for free quotations:

Mobile 07770 626230
Home 01635 253951
suttonroofing@yahoo.co.uk

Fully insured to carry out
all your roofing needs

Airport Transfers



Professional service in luxury cars to anywhere
in the UK for Business & Pleasure.

- Meet & Greet in the terminal, no waiting for shuttle buses
- Fully licensed, DBS enhanced checked
- Door to Door service, leave your own car at home
- Help with luggage
- Competitive prices
- All cards accepted

'Don't drive home tired, let us drive you in comfort and style'

Email: glntransfers@gmail.com

www.gln-transfers.co.uk

Tel: 07747 800707 or 01488 648719

Poetry? Yes Please! (or, No Thanks!)

Seeing such good stuff penned from time to time in Spectrum, I'm wondering whether there may be space in our local life for some of us to come together now and again to read and / or listen to poetry.

To test the waters, I propose a Poetry Evening, to be held in the newly refurbished Westridge Studio in Highclere, Thursday 26th August 2021 at 7.30pm.

I suggest a charge of £10 to include wine (or beer) and nibbles. The costs are being sponsored, so your ticket money will be donated to Daisy's Dream, a Berkshire-based charity supporting children and their families who have been affected by the bereavement or life-threatening illness of someone close to them. My daughter Alex Tanner is fund-raising for Daisy's Dream through their Mount Kilimanjaro challenge.

If you might be interested in coming along to listen—or perhaps to read—or just want to be kept posted on how it goes, please email me (horace@highclerevillage.com) or call on 254677 – email preferred!

louise benson mobile hairdresser

01635 38041 ANY TIME

quality hairdressing with a personal service



St Thomas' Church
Woolton Hill



Community Cafe

Recommencing on Friday 25th June
(Covid road map permitting)

Please join us in St Thomas' Church for
coffee, tea, biscuits and chat

Drop in between 10am and 11.30am

We look forward to seeing you



Everyone is welcome!

Experienced, qualified

TUTORS

English, Mathematics

Sciences, Languages

History, Computing

English as a foreign language

All ages, all levels

On-line lessons available

telephone 01635 253942

email: susan.trinder@googlemail.com

Thyme
The food you would have cooked

- ❖ Can I help you fill your fridge or freezer?
- ❖ Freshly made, nutritious food for busy people.
- ❖ Menu of main dishes and puddings to suit an informal supper with family or friends.
- ❖ Menus also available for dinner parties, family or special celebrations.
- ❖ All dishes made to order and delivered locally.

Rhona Everard

Mob: 077969 46664

Email: thymehomecook@gmail.com

Web: www.facebook.com/thymehomecook

 **GA BUTLER & SONS LTD**
Specialist Tree Surgeons

01635 254 771

- Tree Surgery
- Hedge Cutting
- Stump Grinding
- Seasoned Logs
- Wood Chippings
- Fencing



www.lopit.co.uk

**Watermill Sounds**

Building & Construction

- Loft Conversions
- Extensions
- Kitchens
- Bathrooms
- Refurbishments
- Patios
- Double glazing

Small selection of building work we undertake

For all your building projects and free estimate

Call Jeremy

01635 278 485

07885 985 275

www.watermill-sounds.co.uk

East Woodhay Women's Institute

theWI
INSPIRING WOMEN

Visitor

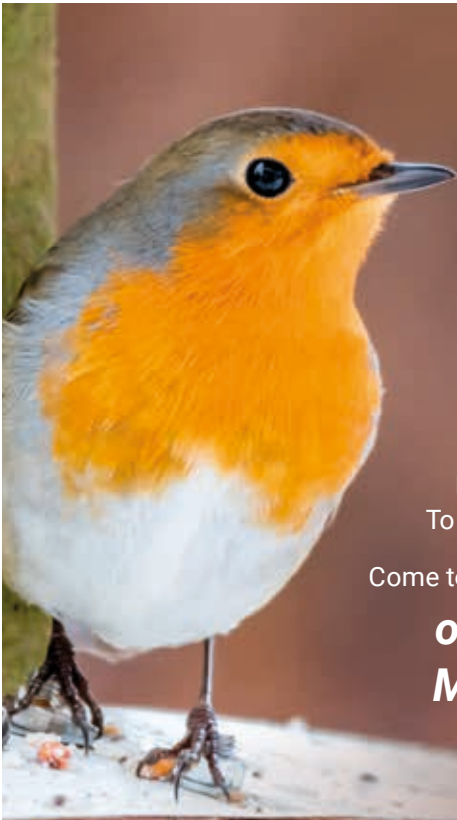

A robin flies in to share our tea
And his eyes watch us carefully.
Here before and knows the drill
When pie or cake is raised to fill
An open space with such delight
A crumb falls to its destined plight.
The robin swoops and with deft beak
Scoops hungrily before more he will seek.
He circles above his territory with a keen eye
Then returns to the teapot where he will spy
More delicious offerings left by departed guests
To be devoured before more arrive to be refreshed.

Come to our **Coffee Morning** all welcome
on 15th August at 10.30 am
Manton, Ball Hill RG20 0NL

In the garden as before
enjoy coffee or tea and a chat and leave your
crumbs for our feathered friends

LOCK & McDERMOTT LTD

Painters and Decorators

Qualified with over 30 years' experience working in the private sector
TRADING STANDARDS APPROVED TRADER
CRB CHECKED

telephone: 01264 351094 and 01264 363267

email: lynda861@btinternet.com

or j.lock094@btinternet.com



The Oakwood Clinic, Highclere *Massage Therapy*

- DEEP TISSUE MASSAGE
- FACIAL MASSAGE
- AROMATHERAPY
- REFLEXOLOGY
- HOT STONE MASSAGE
- EAR CANDLING

Monthly Offers. Gift Vouchers. Men by referral only.

Charlotte Piddington (ITEC)
www.theoakwoodclinic.co.uk
07733442059

OVEN SOLUTIONS

Put That Sparkle Back Into Your Oven

- ✦ Full non-caustic deep clean
- ✦ Cleans ovens, hobs, extractors & barbecues
- ✦ Replacement filters, seals, bulbs & elements
- ✦ Non-franchise established 14 years
- ✦ Child, pet & eco friendly



see our reviews
on yell.com

Peter Hudson 07733 253 563 Oven-Solutions.co.uk



Andy Jones
Window Cleaning
07876 028905

**Window Cleaning - Gutter Clearance - Fascia & Soffit Cleaning
Conservatories - Solar Panels**

Call or text for a no obligation quotation on 07876 028905

contact@andyjoneswindowcleaning.co.uk

www.andyjoneswindowcleaning.co.uk

TIMBUTLER

The Golf Range @ Newbury Racecourse

"Amazing Golf Lessons" with PGA Professional Tim Butler

Lesson Vouchers can also be emailed as last minute gifts

"Tim will make you a better golfer, highly recommended"



Call Tim on 07810 523040 or email timbutlergolf@gmail.com
www.timbutlergolf.co.uk

Woolton Hill Preschool

www.wooltonhillpreschool.org.uk

The Church Hall, Woolton Hill, Newbury

30 years of experience, Achieved 'Good' in 2016 Ofsted report

Secure, fun & caring environment

Friendly, loyal & Qualified staff

Strong curriculum based learning through play

French, Debutots & Talking tots at no extra cost!

Places for ages 2-5, government grant available

Breakfast club available for all children up to age 8

The staff walk the children to the Junior and Infants school

Flexible term-time hours. Mon-Thurs 8am-3pm Fri 8am- 12.30pm

Contact on: 01635 254721 Or email at: hello@wooltonhillpreschool.org.uk



Penwood Nurseries



Thousands of different hardy trees, shrubs, herbaceous perennials, roses, conifers, fruit, climbers, ferns and grasses are always available.

A family run business. Most of our stock is produced on site and we are happy to help you find just what you are looking for.

enquiries@penwoodnurseries.co.uk www.penwoodnurseries.co.uk

The Drove, Penwood, Newbury RG20 9EW

01635 254366

The Friendly www.friendlyoilservice.com

Oil Boiler Service Ltd

Fully qualified and insured
oil boiler service & repair specialists

Simon, Nick & Paul

01635 282992



Ball Hill, Newbury
RG20 0NG

www.yewtreegc.co.uk
01635 255250

Highclere Garden Machinery

- *Service and Repair
- *Restoration*
- *Blade Sharpening * Welding and General Engineering*
- *We buy and sell second-hand garden machinery*
- *Mowers* Strimmer's*Chainsaws*Blowers*
- *Generators*Hedge Cutters* etc

Read our customer reviews on:

@highcleregardenmachinery

tel: 07970 821278 highcleregardenmachinery@outlook.com



Pure Clean Window Cleaning

*also frames, canopies, cladding,
conservatories, guttering & soffits*



Call Claire or Martin on 01635 523917 or 07958 207451
email kimble@techie.com

TERRAWERX

- Groundworks, Drainage & Landscape Services
- Sewage Treatment Plants & Soakaways
- Owner Operator Mini Excavator Hire
- Fully Qualified, Insured & Experienced
- For more information or a quotation please contact
Matthew - 01635 261551 / 07786 993882 or
info@terrawerx.co.uk

Mown & Grown

Landscaping ~ Tree Surgery ~ Garden Maintenance

- Hedge cutting
- Tree work
- Grass cutting
- Garden maintenance
- Fencing
- Fully insured

for a free quotation call 01635 745 060
MownAndGrownNewbury@Gmail.Com ~ Visit our wesite: MownAndGrown.Net



A D CARPENTRY & BUILDING

- Joinery
- Built-in storage
- Doors and windows
- First and second fix
- Rotten wood
- Refurbishments

Free estimates, competitive prices -
call Andrew **07979 455903**



WELLNESS PILATES

STUDIO
Now Open!



Book Online

www.wellness-pilates.co.uk

Get the App

explore.mindbodyonline.com/mindbody-app

INFO@WELLNESS-PILATES.CO.UK
07944646357

WOOLTON HILL BUSINESS CENTRE
TRADE STREET
WOOLTON HILL
RG20 9UJ

Personal Computers

new - repairs - upgrades - data recovery - no job too small

phone John on **01635 254102**

Chilton House Mitchells

Interior Design, Home Renovations & Project Management

Whether you are looking for a full interior design service, or just some inspiration, I'd love to hear from you. Offering a selection of design options, ranging from initial consultation and design boards, through to full design and on-site management of your project.

Interior Design • Space Planning • Inspiration Boards



Jo Mitchell
Tel: 0777 579 1344
Email: jo@chiltonhousemitchells.com
www.chiltonhousemitchells.com/services



East Woodhay Flower & Produce Show

Find out how YOU can take part in this fun,
community event

All ages welcome
from 3 to 93



Make, bake,
grow...

To be held on Saturday 21 August
contact June Powell on 01635 254114

or visit www.eastwoodhayflowershow.co.uk for classes and entry form

photos credit: Phil Gannings NWN

Curious Cows

I walk in fields as free as air
Whilst groups of cows just stand and stare.
Others - dozing on the grass
Barely noticing me pass.

Interest roused, as I go by
Lazy opening - sleepy eye.
Am I the farmer? Time to eat?
Now alert - they're on their feet!

Curiously, all follow me.
I'd like to hide but there's no tree.
Perhaps I'll stop, will they turn back?
That doesn't work, they're still on track.

The field is large, I see the stile.
But reaching it will take a while.
I up my pace into a run
The cows run too, they think "what fun!"

I cross the stile, "phew," just in time.
The gang arrives in panting line!
Across the fence I wave with smiles.
"You'll have to wait for Farmer Giles!"

Moyra Harkness



Chartered financial advice &
Wealth Management services
www.essential-wealth.co.uk
Telephone: 01488 669840
enquiries@essential-wealth.co.uk

MARIO'S PLUMBING

25 years' experience

- gas/oil boiler servicing and replacements
- power flushing
- central heating and general plumbing

GAS-SAFE registered

Telephone Mario
07967123819



Aardvark
PROFESSIONAL OVEN AND
CARPET CLEANING SERVICES

AARDVARKOVENCLEANING.COM
AARDVARKCARPET-CLEANING.COM
07783 810806

the garden carpenter

decks, fences, gates and sheds
uncompromising quality

for a free estimate contact Duncan Graham
www.thegardencarpenter.com 01635 552301



Beautifully Crafted Outdoor Furniture
www.gardenhousefurniture.com

C & E GROUNDWORKS LTD

Experienced Groundworks & Construction Company In Newbury & Surrounding Areas



- Buildings • Foundations
 - Paving & patio services
 - Specialists in resin bond
 - Turf & Astro turf • Concreting
 - Fencing • Landscaping
- feel free to contact us today for a FREE QUOTATION

Based in Newbury C & E GROUNDWORKS LTD are a well known company that have a superb reputation for providing a range of groundworks from drainage to driveways.
ceggroundworks@hotmail.co.uk 07500986386 01635 34601 www.cegroundworks.co.uk

PAUL S. WALDEN Painter & Decorator

For all your painting and decorating requirements



City & Guilds Qualified
Interior & Exterior
25 years' experience
all work guaranteed
Tel no.: 07802 578934

What a Difference a Year Makes!



Photo 1 taken May 6th 2020



Photo 2 taken May 8th 2021

St Martin's Guild-Update

St Martin's Guild's annual raffle was drawn at St Martin's Church on 31st May by the Revd Canon Christine. The Raffle has raised £1,1815 which is wonderful, and we would like to thank everyone for their generosity in buying tickets and supporting St Martin's Guild. The funds raised support St Martin's Church as well as St Martin's school, local sports clubs and community groups. For example, a new Defibrillator, paid for by the Guild, has just been positioned in East End outside St Martin's School.

We would also like to thank those who donated prizes: Atkins and Potts who generously gave many lovely hampers, The Furze Bush, the Rampant Cat, the Red House, Griffins of Newbury, Tesco and Penwood Nurseries for their generous vouchers, Cambrook Foods for their Nut gift sets and the Yew Tree Garden Centre for their hanging baskets. Without their support we would not have had such a successful raffle. We would also like to thank the individuals who were so kind and supportive and who donated great prizes too.

For those wondering about the Silent Auction, we have put this on hold until later in the summer. Please keep an eye on our website www.eastwoodhayfete.org.uk and Spectrum for more information.

Please don't forget to send in your recipes for the East Woodhay Cookbook. All details on the website or contact Jenny for more information cookbook@eastwoodhayfete.org.uk

Finally, please visit Sarah Porter's amazing Plant stall outside her house in Gore End Road; she has everything that you need to make your garden look incredible all summer.



Proud winners of the
Top 20 nurseries in the
South East England
award 2020



A welcoming and flexible nursery for children aged 3 months - 5 years

Henwick Court, Turnpike Road, Thatcham, Berkshire, RG18 3QY
01635 528857 | www.tigersdaynurseries.co.uk

THE HIGHCLERE
RED
HOUSE

EAT IN OR
TAKEAWAY



Full Menu & Pizza Menu
Tuesday - Saturday 12-9pm

01635 255 531

www.thehighclereredhouse.com

FOOT HEALTH CARE

by **PAULA CARTER** Dip CFHP, MPSPract
HOW CAN I HELP YOUR FEET?

I'm a fully qualified, accredited and insured foot health practitioner. General foot care and routine problems relieved quickly and painlessly in the comfort of your own home.

- Nail cutting & filing
- Fungal or thickened nails
- Ingrown nails
- Painful corns removed
- Cracked & dry heels
- Verrucae
- Athletes foot
- Callus reduction
- Diabetic care
- Plantar faciitis & heel pain



Call or text 0790 1822 125



The Rectory
Woolton Hill

Dear Friends

I am looking forward very much, this month, to welcoming some couples to our churches to be married. These will be the first weddings in our parishes this year following restrictions.

Some formal changes to the Marriage Registration process began on 4th May and these changes apply to the legal recording of every marriage in England, whether a church wedding or a civil wedding. A most welcome and long overdue change is that now the names of mothers as well as fathers of the bride and groom may be recorded. There is still a 'Signing' at a church wedding—a single Marriage Document will be signed by the couple, their two witnesses and the priest, this is then returned to the local Registrar's Office. The couple can no longer take a copy certificate away on the day, instead the newly married couple must apply for a copy to the Registrar.

We will get used to the changes and they may even turn out to be a good thing. We clergy however have found it a great sadness to close down our existing green Marriage Register books for each church and return them to the Registrar's Office. It had to be done of course but what history they included! One of our churches had a register dating back to the 1940's and contained weddings for several generations of local families. We do have a new church register for the recording of weddings in each church, but it does not hold the legal significance of our old green books...



A prayer for those who will be married in our churches:

'Loving God, we pray for those who will come to our churches to declare their love; for those planning weddings here in coming years, those whose love is yet unkindled and the generations still stored up in your bounty that they may live and love in the freedom of your creation. May our churches be to them a sign that their earthly love is a sign of your eternal love, that raised Jesus Christ from the dead and that holds us in life until we come to the kingdom prepared for us in him. Amen.'

With every blessing to you all,
Canon Christine

From the Church Registers: May 2021

Baptism: we ask God's blessing on the life of....

30th May Quinn Eliza Winifred Bacon Ashmansworth

Burial of ashes: may she rest in peace

15th May Susan Yvonne Halewood Woolton Hill

NORTH WEST HAMPSHIRE BENEFICE

Ashmansworth + Crux Easton + East Woodhay + Highclere + Woolton Hill
...making Christ known in our communities

Church Services JULY 2021

This month we return to our full pattern of services held in church. At time of publication of this schedule we are uncertain whether or not restrictions will have been lifted and services will be held in compliance with any regulations in place at the time.

SUN 4th JULY <i>Trinity 5</i>	All Together (<i>St Thomas</i>) Parish Communion Matins Evensong	Woolton Hill East Woodhay Highclere Ashmansworth	9.30am 11.00am 11.00am 6.00pm
SUN 11th JULY <i>Trinity 6</i>	Parish Communion Matins <i>Baptism</i>	Woolton Hill Highclere <i>Highclere</i>	9.30am 11.00am <i>3.00pm</i>
SUN 18th JULY <i>Trinity 7</i>	Morning Worship Morning Worship Parish Communion Evensong	Woolton Hill East Woodhay Highclere Crux Easton	9.30am 9.30am 11.00am 6.00pm
SUN 25th JULY <i>St James</i>	Holy Communion Parish Communion Holy Communion <i>Baptism</i> Evensong	Highclere Woolton Hill Ashmansworth <i>Woolton Hill</i> East Woodhay	8.00am 9.30am 11.00am <i>3.00pm</i> 6.00pm

WED 7th, 14th, 21st, 28th Holy Communion 10.00am Woolton Hill

Rector: Revd Canon Christine Dale (*Rest day: Friday*)

The Rectory, The Mount, Woolton Hill, Newbury RG20 9QZ 253323

Associate Priest: Revd Canon Marvin Bamforth 254718

Readers: Mary Herbert 255700, **Horace Mitchell** 254677, **Mike Sarson** 07913 943504

Reader Emeritus: Rosemary Cahill 253306 **Lay preacher: Angela Myers** 254559

Thank you from East Woodhay Artisans

We would like to thank everyone who supported our event on Saturday 5th June enabling East Woodhay Artisans to raise £1084 for local charities. The lovely weather, together with a superb range of hand-made items and delicious refreshments in the idyllic surroundings of The Barn at East End Farm, made for a perfect event.

Jackie, Tricia and Team.

NB—Follow us on Facebook

National Women's Register



Our first May meeting saw a welcome return of our Scattergories games evening which all agreed works pretty well on Zoom. Although those playing had developed more skill since the first session, the automatic letter selection set some very tricky challenges. The letter H proved surprisingly difficult! Can you think of a fruit beginning with H?

By the middle of the month everything had changed and we were able to hold our first face to face meeting of 2021, albeit with only 6 members attending. In celebratory mood we started by sampling dry and sweet Spanish Sherry and discussing their differences and merits. We learned that most sherry comes from the Andalusian area of Spain where the sun is reflected from the



white chalky soil surface into the Palomino grape increasing the temperature and intensifying the sugars. The darker sweeter wines are allowed to oxidise in the barrel for five or more years.

Spanish food has been influenced by many cultures over the centuries; the Romans, Arabs, Jews, Christians and imports from the Americas.

The Arabs introduced GAZPACHO and this word is derived from the Arabic for "soaked bread." It is a cold soup usually served in summer and is a mixture of summer vegetables with onions, garlic, olive oil and vinegar, thickened with bread crumbs. There are regional variations.

"Pork is King". It is hard to get away from pork; it is everywhere, and one of Spain's star products is ham. Spain is one of the world's largest producers of grapes and olives. Both of these products are used to produce some of Spain's other signature items, wine and olive oil.

Spain has many colourful and lively festivals throughout the year. Each festival has a completely unique vibe, with unforgettable traditions and customs that make it unlike any other celebration in the world. We were told of several like the Semana Santa (Holy

Week) with parades of floats depicting Christ and the Virgin Mary; Tamborrada San Sebastian, a massive drum parade in the city celebrating their saint St Sebastian; and the Running of the Bulls when groups of men run in front of 6 bulls that have been let loose on a course of narrow streets. The most famous of these is held in Pamplona during a 9 day festival in honour of St Fermin.



Local professional service tailor made to meet your requirements and budget

Purchase Ledger Processing

Invoicing and Credit Control

Bank Reconciliations

VAT Returns

Monthly Management Reports

Payroll Bureau

Tel: 07970 297940 Email: info@clerebookkeeping.co.uk

www.clerebookkeeping.co.uk



The Beeches, 2 Greenways, Woolton Hill, Newbury, Berkshire RG20 9TD

CONVENIENT
**HW
CLEANING
SERVICES**
CLEANING SOLUTIONS

Please call: 0791 7702257

- Mobile professional detailing and valeting for all vehicles
- Pressure wash treatments for driveways and patios
- Carpet and upholstery cleaning
- Domestic / Commercial / End of tenancy cleans
- Anti-viral and bacterial deep sanitization fog treatments - domestic and commercial

www.hwcleaningservices.com

OAKWAY
Tree Surgery & Landscaping

@oakwaytreesurgery

Tree Surgery | Fencing | Stump Grinding | Hedge Cutting | Paddock Maintenance

07979 490697 | info@oakwaytreesurgery.co.uk | oakwaytreesurgery.co.uk



Coming Soon

East Woodhay Parish Neighbourhood Plan

At the time of writing (early June) we are pleased to advise everyone that we expect the Neighbourhood Plan to be available shortly for all to see and comment upon, as part of the Community Consultation process. Indeed, by the time you read this, we hope that it will be published on the Parish Council website.

What is a Neighbourhood Plan?

It is a document which shapes where we live by stating the Vision, Objectives and Policies for all future Planning Applications in the Parish. It has been written following consultation with members of the Parish over the last few years and is an opportunity to influence what happens next.

Why is the Neighbourhood Plan important?

It influences development – where new buildings should be placed and what they might look like.

It seeks to ensure that any new development reflects community needs.

It helps to maintain the rural character of the Parish and protect Green Space areas.

It facilitates access to funds for the Parish from developers – funds which can be used for our schools and for projects within the Parish e.g. the Parish Field all weather path or new equipment in the playgrounds.

Will it affect future Planning applications?

Yes, it is a planning document with legal standing. Planning applications will have to take account of the policies contained within the Neighbourhood Plan (once it has been approved at referendum).

What happens next?

The document will soon be available for all to see on the Parish Council website: <http://www.eastwoodhay-pc.gov.uk>

The Neighbourhood Plan Steering Group is undertaking Community Consultation to gain further input and to update the document.

Then it will be subject to formal independent review.

Finally, every resident will have the opportunity to vote on the document. This is really important, as the document can only be considered 'valid' once it has a majority vote of support from the community.

East Woodhay Parish Neighbourhood Plan

What are the next steps?

There are set protocols which we have to follow so over the next few weeks (if not already)....we will be:

Writing to all designated interested parties (as advised by Basingstoke and Deane Borough Council) across the Parish and outside the Parish.

Arranging meeting places where we can make information about the Neighbourhood Plan easily available to everyone – and where we will be available to answer questions, subject to any Covid-related restrictions.

Arranging set times for 'Zoom' meetings for anyone who would prefer it.

And if you can't make any of those meetings, we will also try to arrange short, personal consultations if necessary.

Where can I find out more information about the Neighbourhood Plan?

The Neighbourhood Plan document will be available on the Parish Council website.

Paper copies will be available via Amy, our Parish Clerk – email her on: clerk@eastwoodhay-pc.gov.uk

or telephone her on: 07855 275336 but please be aware we are trying to limit our impact on the environment by reducing the amount of paper copies produced.

Come to one of our presentations in Parish/Church Halls or via Zoom – the meetings will be set at different times of the day and in different venues to accommodate people's working patterns etc.

Details of meetings are available on the Parish Council website (www.eastwoodhay-pc.gov.uk), Parish Council noticeboards (Gore End Road, North End, East End, Trade Street and Broadlayings) and advertised on our Facebook page: <https://www.facebook.com/eastwoodhaypc>.

Please – we really want your feedback, support and in time, your vote on this document which is important for us all. This is about your community and how it looks and evolves over the next few years. You will be able to feed back to us via our meetings or using the feedback sheets which will be available on the Parish Council website – we want to hear from you..... please get in touch!

TT Garden Care
Private & Commercial Maintenance
 Hedge Cutting - Lawn Care - Fencing - Small Tree Work
 Turfing - Weed Control (NPTC Qualified)
 Free estimates on request
 Trevor Thomas
 T : 07949 995658
 01635 865604
 E : tt4gardencare@btinternet.com

TUITION IN FRENCH AND GERMAN

Would you like to brush up your language skills? Would you like to learn a new language from scratch? Does your child need that extra edge at GCSE or A level?

I offer one to one tuition in the relaxed surroundings of my own home with flexible tutoring focusing entirely on your needs. I am a former Head of Department and examiner for The University of Cambridge Examination Board.

Recommendations available.

Contact Carolyn Wood on 01635-254140 or 07799 586263.

AREA SWEEP

CHIMNEY SWEEP

A PROFESSIONAL CHIMNEY SWEEP SERVICE
 CLEAN RELIABLE BRUSH AND VACUUM
 FULLY INSURED MANY YEARS EXPERIENCE

AGA'S
 RAYBURNS
 JETMASTERS
 ALL OPEN FIRES
 WOODBURNERS
 NEST REMOVALS
 OIL FIRED BOILERS
 SWEEPING CERTIFICATES ISSUED
 CAPS AND COWLS SUPPLIED AND FITTED



CALL DARREN
 01635 569195/07900398678
 areasweep@btinternet.com

SHAPE UP YOUR WEEK
 Burghclere Hall

Monday Hone 'N' Tone
 Beginners / Interm.
Body Blast! 6.45-7.30pm. (£6.00)
 Suits all levels

Tuesday Super Sweaty Step!
 7.45-8.45pm. (£6.00)

Help achieve your fitness goal. 7.30-8.30pm. (£6.00)

Thursday HITT!
 Torch calories with this energetic class 7.30-8.30pm. (£6.00)

Fully Qualified Instructor, Sally
01635 278680

Pressurized hot water system?

Megafluo, Ozo, Ariston, Dimplex, Heatrae-Sadia, Tribune, Santon, Gledhill etc
 All manufacturers recommend these systems are serviced regularly by qualified specialists



To book your service and ensure good safety and efficiency contact your local expert

Kevin Pearson
Total Pressure Ltd.
New installation a speciality.

07971 250799 01635 253975 totalpressurelimited@gmail.com



OUR SURGERIES:
 Burlyns Surgery, Burlyns, East Woodhay, Newbury, Berkshire, RG20 0NU.
 Foxhold House Surgery, Crookham Common, Thatcham, Berkshire, RG19 8EL



We can help you meet all your pet and equine healthcare needs, with professional and caring staff who can treat your animal at a time that suits you. Out vets offer an emergency service giving you 24 hour reassurance.

...we're here to listen

24 hour phonenumber: 01635 254544 **www.coachhousevets.com**

Woolton Hill Post Office and Stores

Post office, Newsagent, National Lottery
 Off-Licence & General Stores

Post Office Open:
 Monday to Friday 9am-5.30pm
 Saturday 9am-12.30pm

We also hold Euros and Dollars



We also deliver newspapers in surrounding 4 miles.
 Woolton Hill Post Office & Stores
 Broadlayings
 Woolton Hill RG20 9TR
01635 253463

Light & Day Electrics
 Part-P & 17th Edition qualified

New installations
 New circuits
 Rewire
 Consumer unit replacement
 Extend Circuits
 Lighting
 Garages
 Outside Buildings
 Smoke alarms
 Fault Finding

For all your electrical needs & Free estimate

Phone Jeremy

01635 278 485
 07885 985 275

smarthire
 — vehicle rental —

01635 552200

SmarthireVehicleRental.co.uk

Third Street, Greenham Business Park,
 Newbury RG19 6HW

- CARS
- VANS
- MINIBUSES
- TRUCKS

Arthur A Beaver Ltd
 ESTABLISHED 1909
 Building Contractors
 Heating and Sanitary Engineers



INSTALLATIONS
 REPAIRS
 MAINTENANCE
 SYSTEM UPDATES
 BOILER CHANGES
 QUALITY WORKMANSHIP
 & MATERIALS
 ALL ASSOCIATED
 BUILDING
 WORK UNDERTAKEN
 INCLUDING
 ELECTRICAL WORK
 DOMESTIC & COMMERCIAL
 FREE ESTIMATES & COMPETITIVE PRICES

Tel 01635 253240

**R. D.
 RUTTERFORD**

**OIL FIRED
 BOILER
 MAINTENANCE**

MEADOW VIEW
 BROAD LAYINGS
 WOOLTON HILL
 NEWBURY
 BERKSHIRE RG20 9TS

01635 253257
 Mobile: 07771 610145



East Woodhay Society



**Enjoy The Outdoors
 But Be Tick Aware**

As I write this the weather is wonderful, with the sun shining and it is a great time to enjoy the countryside. Do investigate the footpath maps on the www.wooltonhill.com website.

However, the summer is also peak time for ticks. Their numbers are increasing largely due to higher deer numbers in our area. Attached is a flyer which provides some useful information.

Community Walk

We had thought of a Community Walk in July but, at the time of writing, we are uncertain as to what the restrictions will be and so have decided to postpone this until September. I will include more details soon on this.

Mark Rand – Chair EWS
eastwoodhaysociety@gmail.com
 Website: www.wooltonhill.com
 Telephone-250898

Public Health England

Enjoy the outdoors but 'be tick aware'

- Ticks can transmit microbes that cause infections such as Lyme disease
- you could be exposed to ticks whenever you spend time outdoors, including when in your garden or the local park
- ticks rarely attach to animals, but sometimes they may bite you or your family
- you can prevent tick bites by walking on clearly defined paths, using insect repellent and performing regular tick checks
- some tick bites can result in infection, so it is important to remove ticks safely and as quickly as possible
- the safest way to remove a tick is by using a pair of fine-tipped tweezers or a tick removal tool
- contact your GP or dial NHS 111 promptly if you begin to feel unwell with flu-like symptoms or develop a spreading circular red rash. Remember to tell them you were bitten by a tick or have recently spent time outdoors

FOR MORE INFORMATION, SEARCH FOR THE PHISH, TICKS AND Lyme Disease ON THEIR WEBSITE: www.dh.gov.uk www.gov.uk





Real Me Yoga
 Mindful movement for health-conscious 50+
 In-person, live on Zoom + supported home Replay tuition
 Accessible standing, seated & therapeutic courses to Move more and Stress Less
Contact Joanna Edge
 07970 166675 Joanna@RealMeYoga.co.uk www.RealMeYoga.co.uk

Redlands Property Services Ltd
Specialist in All Aspects of Oil Fired Heating and Plumbing
 New Boiler Installations, Servicing, Breakdowns, Oil Tank Replacements
 Underfloor Heating, Mains Pressure Hot Water Cylinders Installations

All Work Guaranteed/Free Quotes
 Please call : **James Mead**
 OFTEC Registered Company C8170
 Tel 01189 810 310 / 01635 282 172 Mob 07795 063 067
 www.rpsllp.co.uk email boilersupport@rpsllp.co.uk



RJ Lampard & Company Ltd
A family run business Est 1976



- Specialist Drainage & Ditching Works
- Road Repairs and Road Construction
- Civil Engineering Works - Concreting etc
- Own fleet of plant and machinery
- Fully qualified and experienced operatives

For further information please call:-
 01635 253137 / 07768 201370 or email: rj@rjlampard.co.uk

Woolton Hill & District Gardeners' Club



Elderflower in May

During the month of May, inevitably, I begin to look out for elderflowers appearing in the hedgerows around the villages. I have some lovely memories of the elderflower, picking the flowers and shaking off the little insects and rushing home to make cordial which only kept for a few days without a fridge. And on a summer's day, while visiting distant relatives in Scotland, being offered my first taste of elderflower champagne at about the age of 14. It is amazing how both of these delicious drinks can be made from sugar, lemons, elderflowers and water, with the addition of citric acid for cordial and yeast EC-1118 for champagne.



For the members of the Gardener's Club in May we have a break from evening meetings and turn to Gardener's World on BBC to help us through the summer. One recent episode featured Ed Brown from Cotswold Garden Flowers in Worcestershire, who holds the national collection of Elder trees or Sambucus nigra to use the Latin name. Ed makes elderflower champagne using some of his own eleven Elder varieties; the flavours range from chocolate marzipan

and black cherry to the more usual citrus flavours. You can purchase these Elders with flavoured blossom from his nursery. 'Respect your Elders' is one of his sayings and I wholeheartedly agree.

The Elder flower provides pollen for a variety of insects; the leaves provide food for moth caterpillars like the swallowtail and buff ermine and dormice and bank voles are rather keen on the purple-black berries. You can identify the tree by its short trunk

with greyish corky bark and its pinnate or dissected leaves. The flowers are tiny but appear in large umbels about 15 to 20 centimetres across. Apart from the cooked berries and the flowers, the rest of the plant is slightly toxic, so take care not to be tempted by the leaves and bark

The elder is an easy tree to grow as it likes any soil with some moisture, any aspect with some sun and it is hardy during UK winters. An old saying suggests that by planting an Elder in your garden, you can keep out the devil! My favourite variety is Sambucus nigra f. porphyrophylla 'Eva' (PBR), often called 'Black Lace'.



Sharon Stretton Designs
Bespoke Soft Furnishings & Interior Design

- Curtains & Blinds
- Tracks & Poles
- Upholstery
- Mood Boards
- Fabrics & Trimmings
- Cushions & Headboards
- Bed Valances & Throws
- Fitting Service

Showroom:
 Unit 5 New Mills Industrial Estate,
 Post Office Road, Inkpen, Hungerford,
 Berkshire, RG17 9PU
 Tel: 01488 669267



Highclere Osteopathy

Sara Winchcombe Registered Osteopath
 Neck, back, any joint pain and sports injuries
07748 185 713
 sara@highclereosteopathy.co.uk
 www.highclereosteopathy.co.uk



Sam Slater MUSIC

1-1 Drum Lessons

All ages & skill levels welcome
 Discounts for block bookings
 First 30 minute assessment free
 Newbury studio

www.samslatermusic.co.uk/book-a-lesson tel 07428172160 sam@samslatermusic.co.uk

From The Archives

School Recreation Ground Equipment

At the Public Meeting which was called to consider the question of Victory Celebrations at Woolton Hill, only nine people attended.

It was, therefore, decided to abandon any attempt at organised celebrations in the Village. Those present were, however, unanimous in a desire to mark the occasion by inaugurating a fund for the provision of Swings, See-saws, etc., in the Recreation Ground adjoining the School. They formed themselves into a Committee for that purpose. Subscriptions will be gladly received by Mrs. Hurst, Mrs. W. Rolfe and the Vicar.

The proceeds of the Whist Drive and Dance held in the Church Hall, on Whit-Monday, have been allocated to this fund. They amounted to £11 9s.6d.

St. Thomas' Church Magazine, July 1946

Woodhay Football Club

Another successful season to report. At long last, after 57 years, we have won the League Championships and are champions of the new Premier Division, and Woodhay is the first name to be inscribed on the handsome new Lord Iliffe Cup.

On Easter Monday two coach loads of footballers and supporters paid a return visit to Cowplain. With a rather depleted First XI owing to injuries and work, we managed to defeat Cowplain 4-2 and so retain the "Steer" Cup for another year. After the match we were entertained to a lovely tea in the Hall at Waterlooville, near Portsmouth, followed by a dance, and we returned home tired but happy in the early hours of Tuesday morning.

St. Martin's Church Magazine, July 1954



Your local renewable energy specialist

Now installing EV chargers for solar PV

Heat Pump servicing - Mitsubishi Accredited
 PV repairs & batteries - MCS/NICEIC certified

Contact Paul Gibbons on 07791 364408
 or visit www.greenwiresolar.co.uk



Greenwire Solar, October Cottage, Broadlayings, Woolton Hill, Newbury RG20 9TT



Bright Sparks Nursery School



East Woodhay Village Hall, Heath End, Newbury (only 4 miles)

We have an **Outstanding** OFSTED report

We have fully qualified teachers including specialists for French, Music, Dance, Football, Fitness and Forest School

Places are offered to children aged 2 - 5 years

Head Teacher: Mrs Cherida Daniel B.A. Hons, Mont. Dip. EYPS

www.brightsparksnursery.co.uk Telephone: 01747 870432 or 07768123139



Fully qualified and insured

Professional, friendly and reliable with attention to detail coupled with great value pricing

- Tree felling
- Stump removal
- Tree reduction
- Hedge reduction
- Climbing & aerial work
- Site clearance

Contact **Nigel Smith** on 07803 034716

Email: nigel@highcleretreeworks.co.uk

Visit us at www.highcleretreeworks.co.uk

We take on small and large jobs and will happily discuss any individual requirements with you

Emergency work undertaken

LOGS, COAL, AND KINDLING

ring Richard 07990 585527

Letter to the Editor



Fundraising for Trindledown Farm

I am a local businesswoman who runs and owns Helen's Hairy Hounds Mobile in-house dog grooming service based in Woolton Hill.

I have been operating my mobile dog grooming service for the past 18 years in and around the surrounding area.

I will be raising money for the animal charity Trindledown Farm and will be donating £2 from every client's groom that I do from the 11th May until 30th July, with any further donations from people being gratefully received directly to Trindledown Farm nawt.org.uk.

Helen Juniper 07766303476

Burt's Blog

I would like to introduce myself to you. My name is Burt, I am a Yorkie/miniature poodle and I came down from Birmingham to live in Woolton Hill last summer. I am very happy here. My owner doesn't like walking so I have adopted two people who take me for a nice long walk every day. You may have seen me about. I like meeting people and when my walkers stop to talk to people I always stand very still. I am very spoilt; two places on my walks I am given little treats. I know exactly where to stop for the treats and get very excited. The countryside here is lovely and there are plenty of interesting scents for me to sniff.

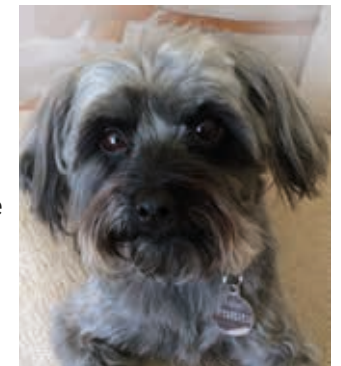

Hope to see you out and about on a walk soon.

Burt

MATTHEWS RESTORATION

EST. 1978



Antique and Modern Furniture Restoration
French Polishing Specialists
Handrails, Kitchen Work Tops, Doors etc

✉ :brian@matthewsrestoration.co.uk
☎ :07768041922 | 01635 38678

www.matthewsrestoration.co.uk



Barking Boutique

Professional Dog Grooming

Patient and Caring Service for all Breeds

Clipping, Hand Stripping,
Scissoring, De-matting,
Bathing, Nail & Ear Care



Alison Sutton 07706645773
barkingboutique@yahoo.co.uk

Windfield House, Byeways, Highclere,
Newbury, Berkshire RG20 9PA



the Alexander Technique

Relieve back & neck pain
Enhance health & well-being
Improve posture & stamina

for lessons and courses:
Judith Turner MSTAT
01635 253981
07771 896696
judeturner7@gmail.com
www.jt-alexandertechnique.co.uk

THE 1:1 DIET

by Cambridge Weight Plan

New thinking. New you!

“...for greater weight loss with one-to-one support...”



Based in Woolton Hill, covering Newbury and surrounding areas

Give it a go!

Flexible Plans one-to-one support

Contact Rebecca Cooke your local Consultant:
tel 07787 316339 email 121dietbycwp@gmail.com
web one2onediet.com/RCooke

1		2		3		4	5		6		7
						8					
9								10			
				11							
	12										
13											14
					15				16		
17									18		
19								20			

Across

- Damage sustained from being one of twelve (6)
- Looking in from afar, mermaid appears to be in food production (6)
- Family pet joins mother and listens to her unshakeable beliefs (5)
- Whereas an average mother goes before both ham and violets in Italy (5)
- Turns out that when in Rome I have shimmering silk (5)
- What is my style, pray? Revealed on stage to be medieval! (7,4)
- Lose part of chimney to let the bells ring (5)
- Would give great comfort for revolutionary to meet the queen (5)
- Watch Pulic Relations bird move around stealthily (5)
- Listen, please get us looking good enough to play records (6)
- Loudly from a narrow shelf, young birds announce that they have wings to fly (6)

Down

- What am I doing around here for colour? (6)
- Starting off with a jig, Gerry danced around pokey room getting up to all sorts (7-6)
- Right meal for the whole kingdom (5)
- And a quiet meal with plenty for everyone (5)
- Don't harm old rags! I'm planting one in the pond (5,8)
- A snore could provide a good one for separate beds (6)
- Mr Hunt in air display with flower (11)
- Nervously prepares to keep trousers up (6)
- Company with two learners that is an absolute dog (6)
- Is decor fussy in Greek Island? (5)
- Throw out of Wizard School perhaps because of previous spell we heard (5)

221

Answers crossword no 220
Across: 1 Butter, 4 Curlew, 9 Arena, 10 Handy, 11 Other, 12 Spendthrift
15 Brook, 17 Cacti, 18 Loins, 2 Settle, 20 Images
Down: 1 Beaded, 2 The Rampant Cat, 3 Erato, 5 Uther, 6 Long suffering
7 Waylay, 8 Red hot poker, 13 Tracks, 14 Thesis, 15 Brill, 16 Kilim

St Martin's CE Primary School



An introduction to St Martin's School from the School Ambassadors

Here at St Martin's we know we are the best school in the world and we want everyone else to know about us!

We are a primary school with 125 children attending. We have 5 classes which are all named after trees: Cherry, Silver Birch, Sycamore, Maple and Willow.

We have special school values which we use every day in everything we do! They are Friendship, Creativity, Courage and Respect.

We also have learning skills that we like to incorporate into our learning. These are: Curiosity, Perseverance, Reflection, Teamwork, Concentration and Resourcefulness.

There have been lots of exciting things happening this term. We have watched 7 chicks hatching; Boris, Fwaffle, Cherry, Whisp, Blackberry, Nugget and Smartie. We've all had an opportunity to have them in our classroom for the day, they were a cute distraction but weren't very good at maths!

The school council have recently had the opportunity to visit the local food bank, where they learnt all about how the food bank works and then they helped to pack some boxes. They came back to school with a greater understanding of helping people and lots of ideas on how we can raise awareness of the food bank and help them.

Year R have had a visit to a local farm and saw lots of animals. A particular favourite was Pumpkin the pony.

Over the Easter holidays we had a space in the nature area made into our new Prayer space. This is going to be a brilliant addition to our spirituality learning as we can use the space for lots of peaceful thinking and prayer. The worship team are busy putting the final touches to the area before we arrange for Rev Christine to come into school for an official opening and blessing.

There are many exciting things to look forward to for the remainder of the term. Year 5 and 6 are going on a residential trip to the New Forest and Lower school are planning a trip to Portchester Castle. We also have the Upper School performance of 'Magpie Manor' which is very exciting.

We are so proud to be part of St Martin's school and are excited to be able to share our school with the local community. Look out for more articles from us about our school and the wonderful things we do.

We still have places available for September 2021, please contact the school office to arrange a time for us to show you around and you will see for yourself how amazing the school is!

Written by the School Ambassadors and Vice School Ambassadors

Faustine, Conrad, Beth and Seren

For more information on St Martin's School, please visit our website:

www.st-martins.hants.sch.uk Or email the school at adminoffice@st-martins.hants.sch.uk



<https://www.wooltonhill.com/spectrum>

Spectrum is a monthly community magazine serving East Woodhay and Woolton Hill. It is run by a committee of volunteers and is a not for profit publication.

Reports on village activities and articles of local interest are welcomed for publication subject to the discretion of the editor. Copy should reach the editor by the seventh day of the month preceding publication and should be a maximum of 500 words. In the event of pressure for space, the editor reserves the right to reduce the length of the article while attempting to maintain the style of the writer and retaining as much content as possible.

The editorial committee accepts no responsibility for the views expressed by Spectrum contributors or for the quality of goods and services provided by advertisers in this magazine.

The contents of this magazine are protected by copyright and nothing may be reprinted without prior permission.

Directory of Local Organizations

24hr Emergency Numbers

Thames Water 0845 9200 888
Southern Water (water supply) 01273 606766
Southern Electric 105 or 08000727282

Age Concern Hampshire Village Agent Sarah 07806 659449

Arbor Flora Group . . Secretary: Ros Oles 01256 896014

Basingstoke & Deane Borough Council 01256 844844

member: Graham Falconer (cllr.graham.falconer@basingstoke.gov.uk)253144

Churches

East Woodhay, St Martin's www.stmartins.church
Churchwardens . . Richard Twallin 253354. . Andrew Colville 254017
W'lton Hill, St Thomas' www.wooltonhill.com/community/church/church.html
Churchwardens . . Chris Vane 253707 Bridget Wheeler 250729

Defibrillators

There are 4 public access defibrillators in the Parish, WH Church Hall, EW Village Hall, the Rampant Cat, and WH Junior School.

Doctors' Surgery Woolton Hill 253324

Patient Participation: Rosemary Cahill 253306

Ducklings Fiona Morgan 42080

East Woodhay & Highclere Neighbourcare Volunteer Driving

Enquiries/Volunteers-www.ewhneighbourcare.org.uk Keith Nunn. . . 253888

To collect your prescription or help collecting shopping call . 01635 745600

East Woodhay Charities Secretary: Susan Wren 254875

East Woodhay Cricket Club Contact Adrian Batchelor .07810 647618

East Woodhay Flower & Produce Show 254114

www.eastwoodhayflowershow.co.uk

East Woodhay Football Club Chairman: Alan Jones 254024

East Woodhay Local History Society Sec: Christine Dalton . . 07880 628 114

East Woodhay Parish Council Members: www.eastwoodhay-pc.gov.uk

James Mitchell (Ch) james.mitchell@eastwoodhay-pc.gov.uk 01635 254747

Susan Cooper. . . susan.cooper@eastwoodhay-pc.gov.uk . 01635 254149

Graham Dick . . . graham.dick@eastwoodhay-pc.gov.uk . . 01635 255372

Martin Hainge. . . martin.hainge@eastwoodhay-pc.gov.uk . 01635 255793

John Heritage. . . john.heritage@eastwoodhay-pc.gov.uk . . 01635 628757

Paul Hurst (V.Ch) . paul.hurst@eastwoodhay-pc.gov.uk . . 01635 254363

Phil Jarvis philip.jarvis@eastwoodhay-pc.gov.uk . . 01635 254422

Mark Rand. mark.rand@eastwoodhay-pc.gov.uk . . . 01635 250898

Directory of Local Organizations

East Woodhay Parish Council continued

Karen Titcomb . . karen.titcomb@eastwoodhay-pc.gov.uk . .07974 011065

Andrew Watson . . andrew.watson@eastwoodhay-pc.gov.uk

Amy White (Clerk) clerk@eastwoodhay-pc.gov.uk 07855 275336

East Woodhay Village Hall. Carol Stanley 01635 35859

. eastwoodvillhall@gmail.com

East Woodhay Short Mat Bowls Club Contact: Cathy Neller. 255589

East Woodhay Silver Band. Contact: Rosemary Gittins 07917 522180

East Woodhay Society Chairman, Mark Rand 250898

eastwoodhaysociety@gmail.com www.wooltonhill/ews

East Woodhay Twinning Association Helen Allen, Secretary . . 01635 250776

East Woodhay W.I. . Secretary: Pat Gibbs 07831 669 220

Hampshire County Council Member: Tom Thacker . . 01962 771863

Highclere Film Club Secretary: Chris Martin 253461

Highclere Evergreens Leader: Mrs. V. Burge 864584

Litter warden litterwarden@eastwoodhay-pc.gov.uk

MP - Kit Malthouse. 01264 401401

kit.malthouse.mp@parliament.uk. 2 Church Close, Andover, SP10 1DP

National Women's Register Val Burfield 255168

Neighbourhood Watch

Woolton Hill vacant.

North End Jack Castle. 253537

Newbury Chamber Choir info@newburychamberchoir.co.uk

Nwby. Wkly. News WH Correspondent. Nicole Bentham. . . . 255582

Police Hampshire Constabulary (Position to be filled) 101

The Samaritans Freephone 116 123

Schools

The Clere 278372

The Clere Community Office 278129

St Martin's East Woodhay CE Primary www.st-martins.hants.sch.uk 597796

St Thomas', Woolton Hill, Infants. . . www.stthomasinfant.co.uk . . . 253431

Woolton Hill Juniors www.wooltonhilljunior.co.uk . . . 253364

Spectrum www.wooltonhill.com/Spectrum.html

Chairman Bob King 253378

Treasurer Gill Burrows 254301

Directory of Local Organizations

Spectrum continued

- Distribution Chris Vane 253707
 Advertising Michael Robinson 253004
 Editors:
 Abbie Dando SpectrumEditorAbbie@gmail.com 07477 987943
 Mary Gulliver mary@TheGullivers.co.uk 254567
 Kathy Scott (6pm-9pm) spectrumwh@outlook.com 254756
 Jim Hannington seamusman3@gmail.com 07895637611
St Martin's Guild . . Secretary: Sarah Leventhorpe 255293
 info@eastwoodhayfete.org.uk www.eastwoodhayfete.org.uk
St Thomas' Handbell RingersNicole Bentham 255582
Woolton Hill & District Gardeners' Club Nick Harcourt 253546
Woolton Hill Argyle Football Club. . . Jon Dennis money.whafc@gmail.com
Woolton Hill Brownies contact Maggie Russell - 2whbrownies@gmail.com
Woolton Hill Church Hall. 253546
 Nick Harcourt, Charnwood Cottage, Broadlayings
 wooltonhillhallbookings@gmail.com 07971 064087
Woolton Hill Pre-SchoolNicola Logan 254721
Woolton Hill Sports Club (tennis, table tennis) Alison Whitehorn 254391
Woolton Hill Village MarketClaire and Sally
 www.whvm.co whvmarket@gmail.com
Woolton Hill Website.Contact: Mark Rand 250898
 www.WooltonHill.com eastwoodhaysociety@gmail.com

Spectrum Advert Rates

(with effect from April 2021)

Annual rates—please contact Michael Robinson Tel 253004

For ALL fund-raising events (charity, political, etc)
 £3 per quarter page b&w, £5 colour

For all commercial and professional advertisements
 £25 (colour) per quarter page

Invoices are issued once the publication has been sent to print.
Please note that advertisements may be altered in size to fit the space available.

Guidance to advertisers: www.wooltonhill.com/spectrum-guidance
 Subscription: £5 per annum



CONTROL SERVICES
 Pest Management & Timber Care

Wasps • Hornets • Rats • Mice • Moles
 Woodworm • Ants • Fleas • Flies • Moths
 Bed Bugs • Beetles • Cockroaches

Domestic and Commercial

www.pestcontrolberkshire.com
 01635 250 852



BALL HILL GARAGE

Car Servicing & Repairs

Air Con Servicing & Repairs, Advanced Engine Diagnostics
 Batteries, Exhausts, Welding, Tyres including Advanced Four Wheel Alignment
 Hybrid & Electric Vehicles, Servicing & Repairs
 Horsebox Trailer Service & Repairs

*Courtesy cars available, manual and automatic. Free local collection and delivery service.
 Ball Hill Garage Technicians are fully qualified and regularly attend motor trade approved training courses*

Tel 01635 253282
enquiries@ballhillgarage.co.uk





Liberty Garden Buildings

www.libertygardenbuildings.com
 Yew Tree Garden Centre, Ball Hill, Newbury RG20 ONG **01635 255533**



**GREENHOUSES
 HOME OFFICES
 GARDEN ROOMS
 ROTATING PODS
 SUMMERHOUSES
 GARDEN SHEDS**

Esseborne Manor Hotel & Restaurant

Family run business offering a warm welcome and the best food in the area.

Daily lunches with canapes & wine

A la carte dinners

7-course tasting dinners

Sunday lunches

Vintage afternoon teas



Perfect for private functions & weddings

Hurstbourne Tarrant SP11 0ER,
www.esseborne-manor.co.uk, 01264 736 444

MARSH fuels



Heating Oil now available to collect in 20 litre drums

01635 253 253
www.marshfuels.co.uk

H C Marsh (Newbury) Ltd, Ball Hill, Newbury, Berkshire. RG20 0PW