

April 2021

50p

Spectrum



Count Olaf
- see page 11

Do you need your fence repaired or replaced?
Whether your job is large or small, we can help.

Local, fully insured, specialist in domestic fencing and gates, shed supply and erection.

For a free quotation contact Kevin on 07765 443159 or email kevinjtooze@gmail.com
<https://www.facebook.com/TheFenceMaker>

City & Guilds NPTC

greentips

- Fully Qualified and Insured
- Tree Surgery
- Planting•Pruning•Removals
- Hedge Cutting
- Stump Grinding
- Woodland Management
- Chip, Mulch & Logs for Sale

T: 01635 254712
M: 07903 259973
www.greentipsuk.com

TREE SURGERY

YOUR LOCAL TREE CARE SPECIALIST

Editorial



So another year has gone and here I am back in the Spectrum driving seat. Firstly, I would like to thank all those readers who have made the effort to send in so many interesting items and making the work of an editor so much easier. It is lovely to see children getting involved as well as our old regulars, that is old as in long time contributors, not age! Keep sending things in, please. We have received some lovely compliments from readers, so your efforts are appreciated.

I have also been so touched by the support, kindness and offers of help from friends and neighbours during, what has for me and mine, been a very difficult and worrying time without the extra problems of Covid. With all the instructions to stay at home, I have found myself driving to and from various hospitals far too often but hopefully not so much in the future. I have also learned a lot of medical terms I really didn't want to know. So many thanks to good friends and neighbours.

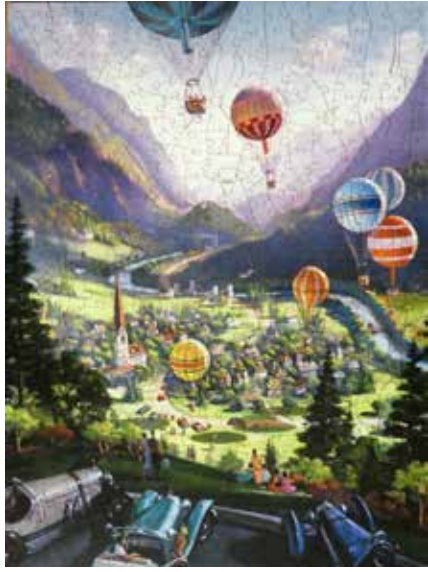

So for some folks, this last year has seen a new interest in growing vegetables and a resurgence of the love of jigsaws. I admit to doing both and have done for many years. Puzzles have been shared with many friends and with both our sons who were brought up with the family tradition. Unfortunately, neither son has taken to growing vegetables....yet. I am working on it! They do both go out walking which is another activity we have increased during lockdown but so many other pastimes have been cancelled. I do so miss my dancing and badminton!

Still things are looking brighter as long as we continue to be careful.

MEG

Editor for May & June:

Mary Gulliver,
The Old Bakery, North End, Newbury
RG20 0AY
mary@thegullivers.co.uk Tel: 254567

Cover: Solly enjoying Book Week at Woolton Hill Juniors

OVEN SOLUTIONS

Put That Sparkle Back Into Your Oven

- ✦ Full non-caustic deep clean
- ✦ Cleans ovens, hobs, extractors & barbecues
- ✦ Replacement filters, seals, bulbs & elements
- ✦ Non-franchise established 14 years
- ✦ Child, pet & eco friendly



see our reviews
on yell.com

Peter Hudson 07733 253 563 Oven-Solutions.co.uk

Redlands Property Services Ltd

Specialist in All Aspects of Oil Fired Heating and Plumbing

New Boiler Installations, Servicing, Breakdowns, Oil Tank Replacements
Underfloor Heating, Mains Pressure Hot Water Cylinders Installations

All Work Guaranteed/Free Quotes

Please call : **James Mead**

OFTEC Registered Company C8170

Tel 01189 810 310 / 01635 282 172 Mob 07795 063 067
www.rpsllp.co.uk email boilersupport@rpsllp.co.uk



Penwood Nurseries



Thousands of different hardy trees, shrubs, herbaceous perennials, roses, conifers, fruit, climbers, ferns and grasses are always available.

A family run business. Most of our stock is produced on site and we are happy to help you find just what you are looking for.

enquiries@penwoodnurseries.co.uk www.penwoodnurseries.co.uk
The Drove, Penwood, Newbury RG20 9EW
01635 254366

From The Archives

IN THE Churchyard, not far from the present West door, there once stood a curious and ornate little tower which was demolished during Mr.Uttertton's incumbency. This was originally built to hold the remains of John Frederick Winterbottom (who built Tile Barn). For some reason it was never used for this purpose, and he was laid, instead, in the family vault.

I remember, as a small boy, exploring this tower and entering a little room which was used for storing Sexton's tools and the like. From the roof space came the hum of innumerable bees, of which there must have been many swarms. Probably they were attracted there by the sound of the bells on Sunday. Anyway, they were quite inaccessible, and no one could take them.

The Winterbottom vault was, and still is, in the centre of the Churchyard. Originally it could be distinguished by two massive iron trap-doors centrally padlocked. At some time in recent years the burial chamber was broken into by children, and damage done to the lead coffins. As a result the place, under the direction of Mr.J.E.Head, was cemented up and sealed for ever. Its position now is merely marked by four corner stones—once part of the little tower.

From *Memories of St.Thomas' Church* by Mr.Guy Graham, published in St.Thomas' church magazine, March 1959.



The Winterbottom 'tower' was designed by Pugin at the behest of Baroness Weld, widow of J.F.Winterbottom. It was built in 1871 and demolished in 1931. A copy of the architect's drawings and this photograph of the building are displayed on the history board at the back of the church. During lockdown the church is open from 10-4 on Sundays.



Ball Hill, Newbury
RG20 0NG

www.yewtreegc.co.uk
01635 255250



Local professional service tailor made to meet your requirements and budget

Purchase Ledger Processing

Bank Reconciliations

Monthly Management Reports

Invoicing and Credit Control

VAT Returns

Payroll Bureau

Tel: 07970 297940 Email: info@clerebookkeeping.co.uk
www.clerebookkeeping.co.uk

The Beeches, 2 Greenways, Woolton Hill, Newbury, Berkshire RG20 9TD



Pressurized hot water system?

Megaflo, Ozo, Ariston, Dimplex, Heatrae-Sadia, Tribune, Santon, Gledhill etc
All manufacturers recommend these systems are serviced regularly by qualified specialists

To book your service and ensure good safety and efficiency contact your local expert



Kevin Pearson
Total Pressure Ltd.

New installation a speciality.

07971 250799 01635 253975 totalpressurelimited@gmail.com

MARIO'S PLUMBING

25 years' experience

- gas/oil boiler servicing and replacements
- power flushing
- central heating and general plumbing

GAS-SAFE registered

Telephone Mario
07967123819

M.W. SUTTON

Roofing Specialists
3 Byeways, Highclere

Family business established 1972

Contact Jason Sutton
for free quotations:

Mobile 07770 626230

Home 01635 253951

suttonroofing@yahoo.co.uk

Fully insured to carry out
all your roofing needs

THE 1:1 DIET

by Cambridge Weight Plan

New
thinking.
New
you!

"...for
greater weight
loss with
one-to-one
support..."

Based in
Woolton Hill,
covering
Newbury and
surrounding
areas

Give
it a go!

Flexible Plans one-to-one support

Contact **Rebecca Cooke**
your local Consultant:

tel 07787 316339 email 121dietbycwp@gmail.com
web one2onediet.com/RCooke

Light & Day Electrics

Part-P & 17th Edition qualified

New installations
New circuits
Rewire
Consumer unit replacement
Extend Circuits
Lighting
Garages
Outside Buildings
Smoke alarms
Fault Finding

For all your electrical needs & Free estimate

Phone Jeremy

01635 278 485

07885 985 275



AS I WRITE this we have news of our slow release from the stringent anti-Covid measures introduced by the Government. Hopefully this may accelerate before too long and we can resume living normally without fear.

I have just had a look at the interactive map provided by the Office for National Statistics. This shows that our area, which runs from North End in the west to Bishop's Green in the east and as far south as Dunley, suffered just 5 deaths from Covid throughout the period starting March 2020 to present day and 4 of these were in Jan 2021. I found this surprising but these are official figures and not something made up on Facebook so should be true.

The PC has been discussing whether we should update our logo but we are reluctant to spend public money on something that will bring no obvious benefit to the public. Now among the community in general there will probably be people with a talent for design who may care to produce a new design for the logo at no charge to the council so if anyone has a bright new design for the EWPC logo they should contact the Clerk to the council. If a number of designs are submitted then the council will review them and make a choice if one is deemed suitable. The only reward for the effort will be recognition and thanks. So all you budding designers, on your marks, go!

Latest news from Government says that Council elections will take

place this May and we will be voting for the first time in our new constituency Evingar. This will involve Hampshire CC and Basingstoke and Deane council.

A special plea to cyclists. Many people walking along our lanes often have to move out further into the road when confronted with potholes and while they are aware of motorised traffic approaching them from behind they do not hear cyclists unless the cyclists ring a bell or shout a warning. This has caused some near misses. Please give warning to pedestrians as is your legal obligation.

We recently received a charming letter from one of our junior parishioners as shown in the photograph. It is reassuring that the young are thinking of their future and the importance of our countryside. EWPC is keen maintaining the health and longevity of our trees and regular health checks and pruning are part of this essential care. We are lucky to be living in a beautiful area but it needs to be kept that way by us picking up our litter and any dog mess we generate.

The spring equinox is upon us and we enter that half of the year when the light of day is greater than the dark of the night. This will give more time to trim back any hedges that may start growing out into the pavement areas. Enjoy the spring season.

Phil

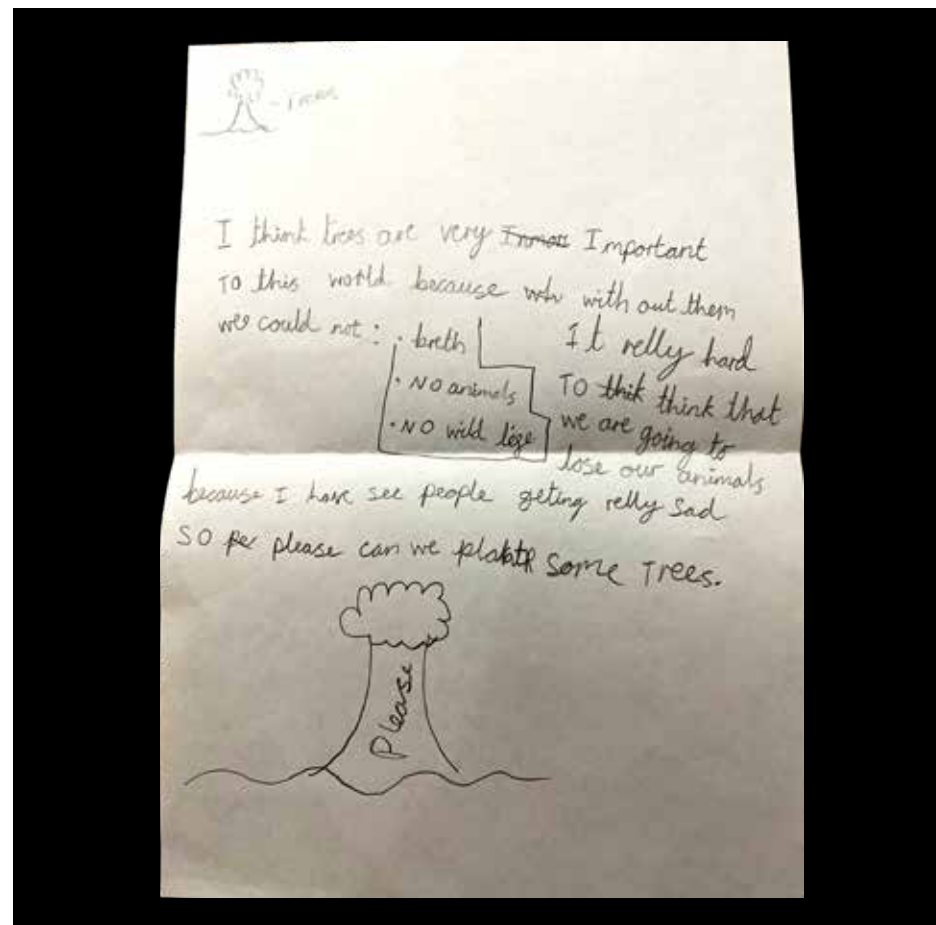

Wonders with Wood

Hardy's Custom-Made Carpentry & Joinery

Chris Hardy
Bruan Road
Newbury

07872124367
chris.hardy72@gmail.com

KINTBURY BOWLS CLUB

The new season is about to start. If you are fed up being stuck indoors then why not join us at Kintbury Bowls Club on Mondays and Thursdays at 6pm for a 6.15 start.

The season begins on 19th April.

The Bowling Club is behind the Jubilee Centre, Inkpen Road, Kintbury.
If you require further details contact Alan Pettitt: 01488 658246

Thyme
The food you would have cooked

- ✦ Can I help you fill your fridge or freezer?
- ✦ Freshly made, nutritious food for busy people.
- ✦ Menu of main dishes and puddings to suit an informal supper with family or friends.
- ✦ Menus also available for dinner parties, family or special celebrations.
- ✦ All dishes made to order and delivered locally.

Rhona Everard

Mob: 077969 46664

Email: thymehomecook@gmail.com

Web: www.facebook.com/thymehomecook

Arthur A Beaver Ltd

ESTABLISHED 1909

**Building Contractors
Heating and Sanitary Engineers**



INSTALLATIONS
REPAIRS
MAINTENANCE
SYSTEM UPDATES
BOILER CHANGES
QUALITY WORKMANSHIP
& MATERIALS
ALL ASSOCIATED
BUILDING
WORK UNDERTAKEN
INCLUDING
ELECTRICAL WORK
DOMESTIC & COMMERCIAL
FREE ESTIMATES & COMPETITIVE PRICES

Tel 01635 253240

Woolton Hill & District Gardeners' Club



THE gardening club members really look forward to our monthly meetings on Zoom and there was great excitement as we all logged-in just before 8 pm on the last Thursday in February for a talk on Topiary by Darren Lerigo of 'Modern Mint'. Many thanks to Mary and Nick for hosting the meeting and to Keith for liaising with Darren.

Darren began the meeting with a quick quiz question, to which we responded by showing a 'thumbs-up' for the correct answer. I wonder if you can answer correctly? Question: "Which of these is NOT an essential tool for topiary? Is it shears, wire, olive oil or a hedge trimmer?" Starting the evening with a question was a bit of a surprise for our members, but we valiantly joined in, with many of us answering "hedge trimmer", thinking this would be an unlikely tool for a professional topiarist, but we were wrong. The correct answer was 'wire' because a wire framework can be replaced by string which will not damage expensive equipment. Darren had recently been working in the largest topiary garden in Henley

where it takes him one whole month to clip all of the hedges. We were left to

work out to whom this garden belonged and I think I might know! We discovered that the most useful attribute for a topiary plant is the ability to sprout, although fragrant leaves and flowers can add to the experience of the person doing the clipping. One of Darren's early experiences involved clipping a ceanothus to the base of the plant and this proved to be a big mistake as ceanothus doesn't 'sprout'. A fairly slow growth habit is an additional attribute as this means the pruning or clipping only has to be carried out once a year. Boxwood and Yew are good examples of this and both have quite small, shiny leaves which reflect light into the garden. Darren reassured us that box blight is not a really serious problem, but that we should look out for the boxwood moth and caterpillar. These have been spotted at Boxhill in Surrey, not a great distance from here. A really useful tip was a reminder to put a sheet down to catch your clippings before you get the shears out. I hadn't expected to find this topic fascinating. But it was and Darren proved to be a really entertaining speaker. Thank you, Darren. We loved your talk. Lorna Rains



Essential
Wealth Management



**Chartered financial advice &
Wealth Management services**

www.essential-wealth.co.uk

Telephone: 01488 669840

enquiries@essential-wealth.co.uk

AREA SWEEP

CHIMNEY SWEEP

A PROFESSIONAL CHIMNEY SWEEP SERVICE
CLEAN RELIABLE BRUSH AND VACUUM
FULLY INSURED MANY YEARS EXPERIENCE

AGA'S
RAYBURNS
JETMASTERS
ALL OPEN FIRES
WOODBURNERS
NEST REMOVALS
OIL FIRED BOILERS
SWEEPING CERTIFICATES ISSUED
CAPS AND COWLS SUPPLIED AND FITTED



CALL DARREN

01635 569195/07900398678
areasweep@btinternet.com

ATH PLUMBING & HEATING

OFTEC Registered

- New boiler & system installations
- Mains pressure hot water cylinder -service & installation-
- Maintenance
- Insured, references available, free estimates
- Bathroom installation

Please call Nigel Brown:

01635 254787 07979718427
athplumbingheating@gmail.com

Woolton Hill Junior School



Book Week

This week was book week! On Monday we were reading a book called The Tin Forest. We had to draw an animal that we thought would be in the Tin Forest, so I drew a tin toucan. On Friday was World Book Day so we all dressed up (if we wanted to) as our favourite book characters. We suggested the book and what it was about the day before. The teachers also dressed up as characters, some of my favourite were Mrs Stickland she was the BFG (big friendly giant) and Mrs Johnstone was Rita Skeeter from Harry Potter. We also had masked readers throughout the week. The masked reader was one of the teachers reading a book but with a voice filter and a background/mask. Also, some of the parents of students were reading a book to us each afternoon. Thank you for reading! Stay safe!
Daisy Humphrey.

Last week was Book Week in school, we normally have lots of Book themed activities but as we are still doing online lessons from home then it was a bit different this year but still fun.

Each day the school uploaded a different video of one of the parents reading a story, normally parents would come in and we would have a Reading cafe where they would read with us. I enjoyed the different stories and it was nice to see friends parents on their videos. My mum did a video of her reading a story which was really nice as she can't normally come to the reading cafe's as she works in another school.

The Teachers did a quiz called The Masked Reader where a different teacher read something and their faces and voices were disguised and we had to guess which teacher it was, we will find out next week if we got them right.

They also did a video where all the teachers read a page of a story and edited it all together which I enjoyed.

The best part of the week was on Friday where we dressed up for World Book Day as a character from a book. I dressed up as evil Count Olaf from The Series of Unfortunate Events and all the teachers dressed up too. We all showed our costumes on a class video call and explained what book it was from.

Here is a Book Week Joke for you.

Why are frogs not allowed in the library?

Because all they do is shout 'Reddit, reddit, reddit'!

I hope you are all enjoying the sunny weather as much as I am.
Stay Safe,

Solly.



Aardvark
PROFESSIONAL OVEN AND
CARPET CLEANING SERVICES

AARDVARKOVENCLEANING.COM
AARDVARKCARPET-CLEANING.COM

07783 810806

MATTHEWS RESTORATION

EST. 1978



Antique and Modern Furniture Restoration
French Polishing Specialists
Handrails, Kitchen Work Tops, Doors etc

✉ :brian@matthewsrestoration.co.uk
☎ :07768041922 | 01635 38678

www.matthewsrestoration.co.uk



Building & Construction

- Loft Conversions
- Extensions
- Kitchens
- Bathrooms
- Refurbishments
- Patios
- Double glazing

Small selection of building work we undertake

For all your building projects and free estimate

Call Jeremy

01635 278 485
07885 985 275

www.watermill-sounds.co.uk

R. D. RUTTERFORD

OIL FIRED BOILER MAINTENANCE

MEADOW VIEW
BROAD LAYINGS
WOOLTON HILL
NEWBURY
BERKSHIRE RG20 9TS

01635 253257
Mobile: 07771 610145



C & E GROUNDWORKS LTD

Experienced Groundworks & Construction Company In Newbury & Surrounding Areas



- Buildings • Foundations
- Paving & patio services
- Specialists in resin bond
- Turf & Astro turf • Concreting
- Fencing • Landscaping

feel free to contact us today for a FREE QUOTATION

Based in Newbury C & E GROUNDWORKS LTD are a well known company that have a superb reputation for providing a range of groundworks from drainage to driveways.

ceggroundworks@hotmail.co.uk 07500986386 01635 34601 www.cegroundworks.co.uk

... the piano specialists



Large selection of:

upright pianos | grand pianos

new | used | restored

- Grotrian-Steinweg specialist ■
- Official Bluthner piano centre ■
- Kawai piano selection centre ■

sales | tuning
| transportation | restoration

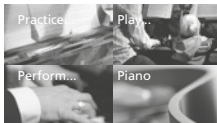

BEN WHEELER
Pianos

01256 477198
www.benwheelerpianos.co.uk

audrey robinson
garden design



Professional, experienced
and reliable

Garden Design
Border Design
Border Maintenance

01264 738580
07920 425704

www.audreyrobinsongardendesign.co.uk

Pure Clean Window Cleaning



also frames, canopies, cladding,
conservatories, guttering & soffits

Call Claire or Martin on 01635 523917 or 07958 207451
email kimble@techie.com

Your local renewable energy specialist

Now installing EV chargers for solar PV

Heat Pump servicing - Mitsubishi Accredited
PV repairs & batteries - MCS/NICEIC certified



Contact Paul Gibbons on 07791 364408
or visit www.greenwiresolar.co.uk



Greenwire Solar, October Cottage, Broadlayings, Woolton Hill, Newbury RG20 9TT

TT Garden Care
Private & Commercial Maintenance
 Hedge Cutting - Lawn Care - Fencing - Small Tree Work
 Turfing - Weed Control (NPTC Qualified)
 Free estimates on request
 Trevor Thomas
 T : 07949 995658
 01635 865604
 E : tt4gardencare@btinternet.com

*Antique Silver & Gold
 Bought, sold & valued*



*Edward, Reis Silverware,
 Ball Hill.
 Tel. 01635 250505
 e.reis@tiscali.co.uk*

 **G A BUTLER & SONS LTD**
 Specialist Tree Surgeons

01635 254 771

- Tree Surgery
- Hedge Cutting
- Stump Grinding
- Seasoned Logs
- Wood Chippings
- Fencing





www.lopit.co.uk

the garden carpenter
 decks, fences, gates and sheds
 uncompromising quality
 for a free estimate contact Duncan Graham
www.thegardencarpenter.com 01635 552301

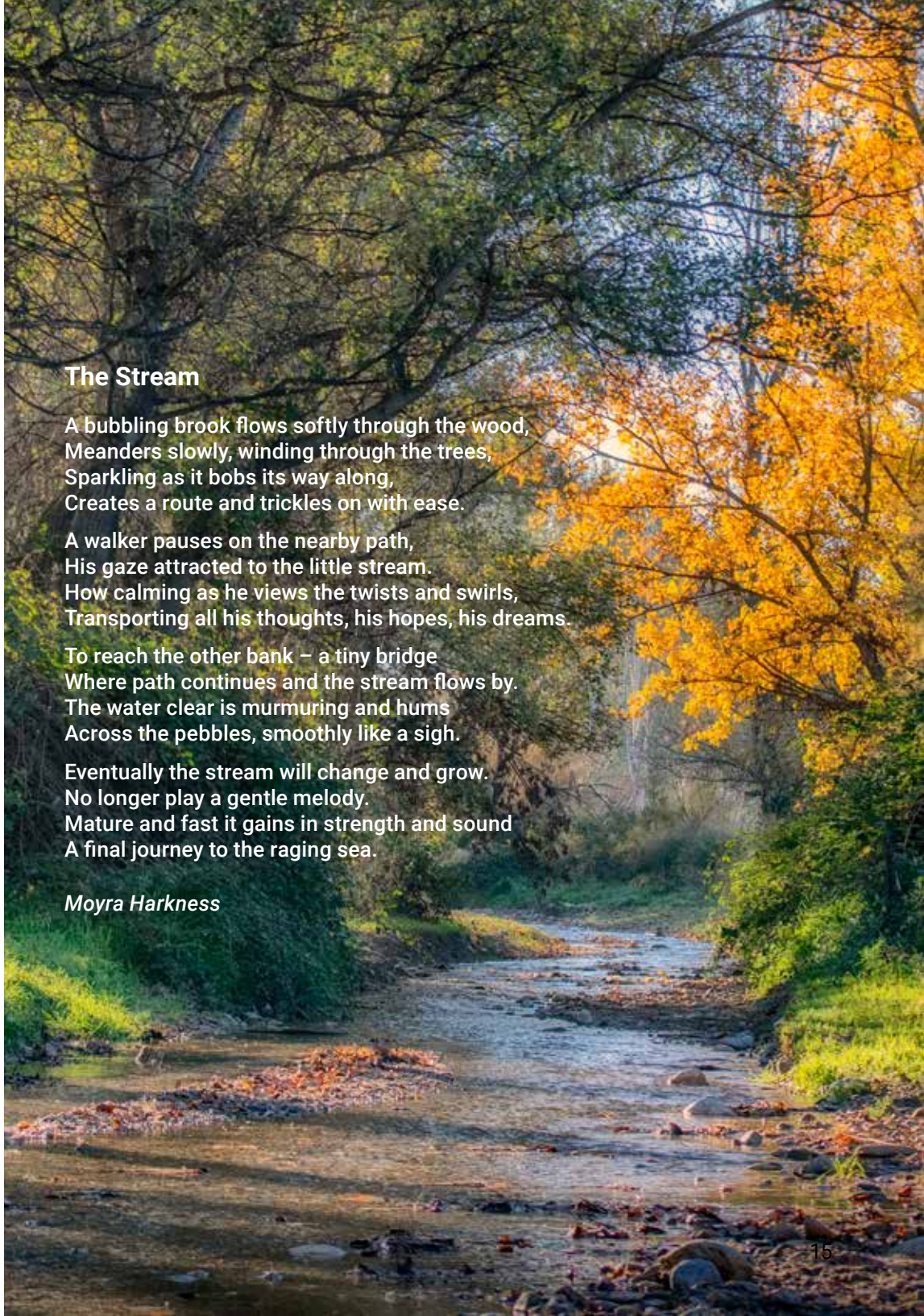

The Stream

A bubbling brook flows softly through the wood,
 Meanders slowly, winding through the trees,
 Sparkling as it bobs its way along,
 Creates a route and trickles on with ease.

A walker pauses on the nearby path,
 His gaze attracted to the little stream.
 How calming as he views the twists and swirls,
 Transporting all his thoughts, his hopes, his dreams.

To reach the other bank – a tiny bridge
 Where path continues and the stream flows by.
 The water clear is murmuring and hums
 Across the pebbles, smoothly like a sigh.

Eventually the stream will change and grow.
 No longer play a gentle melody.
 Mature and fast it gains in strength and sound
 A final journey to the raging sea.

Moyra Harkness



the
**Alexander
Technique**

Relieve back & neck pain
Enhance health & well-being
Improve posture & stamina

for lessons and courses:
Judith Turner MSTAT
01635 253981
07771 896696
judeturner7@gmail.com
www.jt-alexandertechnique.co.uk

**P J Cole Plastering
& Brickwork**

- ✓ Qualified and reliable local bricklayer and plasterer
- ✓ All types of plastering, floor screeds, artexing/plastering over artexed ceilings, coving, tiling, garden walls, patios and extensions undertaken
- ✓ Fully insured
- ✓ No job too small
- ✓ References available
- ✓ Quotations available upon request

Please contact 07771 865621 or 01635 253300 for further information

Airport Transfers



Professional service in luxury cars to anywhere in the UK for Business & Pleasure.

- Meet & Greet in the terminal, no waiting for shuttle buses
- Fully licensed, DBS enhanced checked
- Door to Door service, leave your own car at home
- Help with luggage
- Competitive prices
- All cards accepted

'Don't drive home tired, let us drive you in comfort and style'

Email: glntransfers@gmail.com
www.gln-transfers.co.uk
Tel: 07747 800707 or 01488 648719

Experienced, qualified

TUTORS

English, Mathematics

Sciences, Languages

History, Computing

English as a foreign language

All ages, all levels

On-line lessons available

**Telephone
01635 253942**



Real Me Yoga

Mindful movement for health-conscious 50+

In-person, live on Zoom + supported home Replay tuition
Accessible standing, seated & therapeutic courses to Move more and Stress Less

Contact **Joanna Edge**
07970 166675 Joanna@RealMeYoga.co.uk www.RealMeYoga.co.uk  



**Bright Sparks
Nursery School** 

East Woodhay Village Hall, Heath End, Newbury (only 4 miles)

We have an **Outstanding** OFSTED report
We have fully qualified teachers including specialists for French, Music, Dance, Football, Fitness and Forest School

Places are offered to children aged 2 - 5 years

Head Teacher: Mrs Cherida Daniel B.A. Hons, Mont. Dip. EYPS
www.brightsparksnursery.co.uk Telephone: 01747 870432 or 07768123139

KEITH LAWRENCE 

KITCHEN BEDROOM & BATHROOM INSTALLATIONS

**Planning to Completion
Traditional & Contemporary**

FREE QUOTATIONS 01488 608789

3 Ermin Street, Stockcross, Berkshire RG20 8LG
www.lawrenceinstallations.co.uk 01488 608789



THE HIGHCLERE
RED
HOUSE

**EAT IN OR
TAKEAWAY**



Full Menu & Pizza Menu
Tuesday - Saturday 12-9pm

01635 255 531

www.thehighclereredhouse.com



Highclere Osteopathy

Sara Winchcombe Registered Osteopath

Neck, back, any joint pain and sports injuries

07748 185 713

sara@highclereosteopathy.co.uk

www.highclereosteopathy.co.uk

TERRAWERX

- Groundworks, Drainage & Landscape Services
- Sewage Treatment Plants & Soakaways
- Owner Operator Mini Excavator Hire
- Fully Qualified, Insured & Experienced
- For more information or a quotation please contact
Matthew - 01635 261551 / 07786 993882 or
info@terrawerx.co.uk

East Woodhay Society



Local Walks

With the weather starting to warm up it is a great opportunity to enjoy the local area.

East Woodhay Society have produced a number of local walks, and these are posted on our local website under www.wooltonhill.com/footpaths-walks. We are regularly adding new walks for people to try.

There is also a handy map of local footpaths and bridleways in the area, which will help you create your own favourite walk.

Do share any walk you have created with us and we will put it on the website, and it will help others to enjoy our countryside.

Here is a photo taken recently of the view up to the Downs, near East Woodhay.

Please keep looking at the website www.wooltonhill.com where we publish additional local news including the latest Covid information and the number of local infection cases.

It is now over a year since we first started sending out our regular 'Coronavirus Newsletters', and we hope these have provide you with information on the latest rules/guidelines as well as local information. We are always looking for local photos which we can include in these newsletters; please do send them and our email address is below. These help to brighten up the news as we look forward to the time when we can all meet up again.

Mark Rand – Chair EWS

Email – eastwoodhaysociety@gmail.com Website: www.wooltonhill.com

Telephone-250898



Local Walks
 See previous article
 from the East
 Woodhay Society

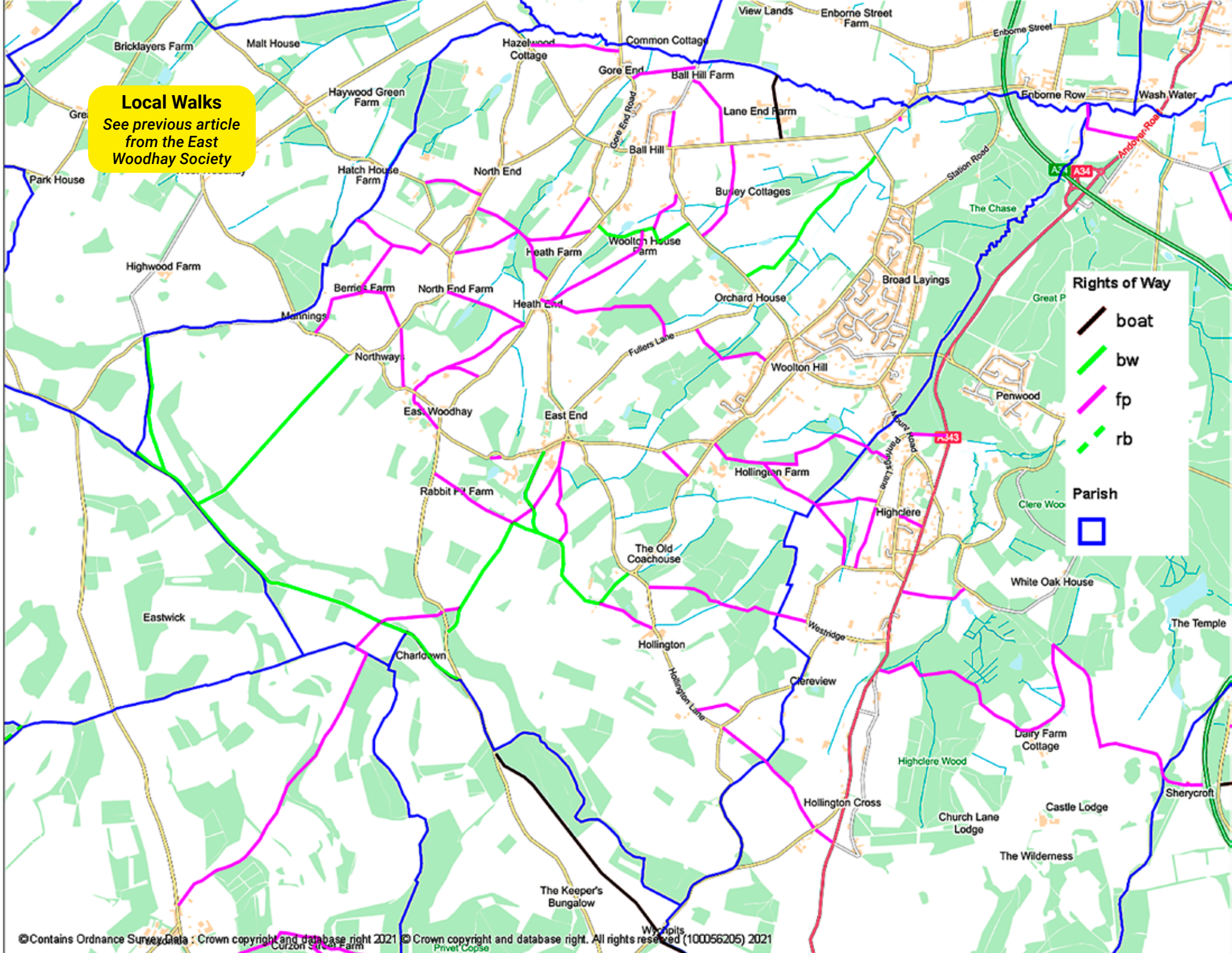

Dear Friends,

This year April begins with the Easter Festival, when Christian folk all around the world rejoice in the new life and hope offered by the resurrection of Jesus Christ. As spring gets underway, we also see the beauty of new life and growth emerging in our gardens and in the landscape around us.

April 2021 is rather different to April 2020. Last year we were contemplating many more weeks of lockdown with so many uncertainties. This year we are beginning to navigate our way along the road map out of the current lockdown. Whilst uncertainties continue, the roll out of the vaccination programme is giving hope – but do we feel more hopeful? Some do, but many of us are very tired, who would have thought staying at home so much could be so tiring, but it is! Some may be wondering if they can muster up enough energy to engage once more in life which, all being well, may look more as it used to later this summer. Some are worried whether there will be future employment for them. Many are simply looking forward to being able to hug all their loved ones once again.

One thing is for sure, current concerns about the state of the nation's mental health are real. None of us should pretend to be fine if things are getting us down. We need to be kind to ourselves and to each other. It will take time to readjust. The Gospels tell us it took the disciples time to get used first of all to the news of Jesus' dreadful death and then, on the third day following, that he had risen to new life. They were on an emotional roller coaster with these events happening around them. They gathered together for support, comfort and reassurance and, so together, they experienced the hope and joy of new life in Christ.

We need each other, just as those early disciples needed each other. As light and hope are renewed this month take a few moments to chat about how you are feeling with someone you trust, and make a few moments to ask a friend or neighbour how they are getting on and really listen to their answer. Let us be light and hope to one another and let us find our way forward together.

May the light and peace of the risen Christ be with you all,
with every blessing,

Canon Christine

Register entries for April 2021 magazine

From the Church Registers: February 2021

Funeral: may they rest in peace

5th February	Michael George Collins	Highclere
11th February	Susan Yvonne Halewood	Woolton Hill
		(West Berkshire Crematorium)
18th February	Colleen May Harvey	Woolton Hill
		(West Berkshire Crematorium)
23rd February	Mavis Eileen Gomm	Woolton Hill
		(West Berkshire Crematorium)

NORTH WEST HAMPSHIRE BENEFICE

Ashmansworth + Crux Easton + East Woodhay + Highclere + Woolton Hill

...making Christ known in our communities

Church Services APRIL 2021

A note about worship: during April we are re-introducing some services in church as well as continuing with some online (zoom) services. If you would like details about the online services, please ask to join the Rector's regular e-mail update for details by sending your e-mail to coordinator.nwhb@outlook.com. Please note that worship in church continues to be subject to current restrictions. Wearing a face covering and keeping social distance in church is mandatory.

All our churches are open for private prayer on Sundays. Whether online or in church, most importantly our prayer continues... everyone is welcome... please join us!

THURS 1st <i>Maundy Thursday</i>	Holy Communion of the Last Supper	Online 'zoom'	8.00pm
FRI 2nd <i>Good Friday</i>	At the Foot of the Cross At the Foot of the Cross	Highclere East Woodhay	11.00am 2.30pm
SUN 4th <i>Easter Sunday</i>	Easter Communion Festival Communion Easter Communion Easter Communion	East Woodhay Online 'zoom' Woolton Hill Highclere	8.00am 9.30am 9.30am 11.00am
SUN 11th <i>Easter 2</i>	Parish Communion Morning Worship Evensong	Woolton Hill Online 'zoom' Ashmansworth	9.30am 11.00am 6.00pm
SUN 18th <i>Easter 3</i>	Morning Worship Parish Communion Evensong	Online 'zoom' Highclere Crux Easton	9.30am 11.00am 6.00pm
SUN 25th <i>Easter 4</i>	Benefice Communion Evensong	Online 'zoom' East Woodhay	10.00am 6.00pm

WED 7th, 14th, 21st & 28th Morning Prayer 10.00 am online 'zoom'

Rector: Revd Canon Christine Dale (Rest day: Friday)

The Rectory, The Mount, Woolton Hill, Newbury RG20 9QZ 253323

Associate Priest: Revd Canon Marvin Bamforth 254718

Readers: Mary Herbert 255700, Horace Mitchell 254677, Mike Sarson 07913 943504

Reader Emeritus: Rosemary Cahill 253306 **Lay preacher:** Angela Myers 254559



The Friendly www.friendlyoilservice.com

Oil Boiler Service Ltd

Fully qualified and insured
oil boiler service & repair specialists

Simon, Nick & Paul

01635 282992



Home and Property Maintenance and Repairs

- Local professional family run business
- Internal and External decorating
- Kitchen and Bathroom fitting and tiling
- General building maintenance & repairs
- Fencing, decking and patios
- No job too small



Highclere Handyman
Because everyone's home is their castle

www.highclerehandyman.co.uk

Call for free quotation on 07812 135045
or email: highclerehandyman@gmail.com

Letters to the Editor

Letter to our Chairman

I'm not sure if I've said this before, but it's certainly worth saying again. I just wanted to congratulate the whole team on making Spectrum such an interesting and upbeat read over the past 12 months of lockdown. The standard and variety of the content have been excellent and provided a real focus for the whole community in what has been such a bleak time. Well done all, and please keep up the splendid work.

All the best
Nicole Bentham

Thank you, Nicole, for your kind words.

Rubbish

During the third lockdown I have taken to walking each day for my permitted exercise the route along Woolton Hill Road turning right into Tile Barn Row past the Stud to the T junction turning right on to Ball Hill Road over the county boundary bridge, where the road becomes Enbourne Row then turning right to pass by the car park entrance to The Chase via Station Road then continuing to the left towards the Rampant Cat in Broadlayings back to our home. This is a distance of approximately 3.6 miles of glorious countryside.

I often reflected on how fortunate we were to live in such a splendid area. Then I began to notice the litter on the roadside as I left the confines of Woolton Hill where the Local Council collect litter. Paper, cans, bottles and plastic discarded without thought. So I decided that rather than just get frustrated and cross, perhaps I should do something practical. We have a litter pick up stick so I started to collect the rubbish. In three days I filled up seven bags. On one day there were five wine bottles on another I collected fifty six metal drink cans. Another day the bags got so heavy I had to leave one by the roadside and return in the car to collect it. None of this rubbish fell from the sky or was left by animals or grew there. It has to be have been discarded by us humans.

Who are these people who have such a blatant disregard for our countryside? Why do they do it? How do you stop it? Answers to the Editor, for next month please.

Roger Boys.

Well done, Roger. Editor





FOOT HEALTH CARE

by **PAULA CARTER** Dip CFHP, MPSPract
HOW CAN I HELP YOUR FEET?

I'm a fully qualified, accredited and insured foot health practitioner. General foot care and routine problems relieved quickly and painlessly in the comfort of your own home.

- Nail cutting & filing • Fungal or thickened nails • Ingrown nails
- Painful corns removed • Cracked & dry heels • Verrucae • Athletes foot
- Callus reduction • Diabetic care • Plantar faciitis & heel pain



Call or text 0790 1822 125



Learn to Draw & Paint Daytime Adult Classes

- 10 week art courses - held throughout the year
- Designed for absolute beginners to intermediates
- Warm and welcoming environment
- Pencil, Watercolour and Acrylic (as well as other mediums) every course
- Morning or Afternoon sessions available
- Held at St Marys Church, Shaw



Get in touch for more details or to book your space.
or visit our website www.creativeartclasses.co.uk
or email studio@creativeartclasses.co.uk
or call Carrie 07780 714656



Andy Jones

Window Cleaning

07876 028905

**Window Cleaning - Gutter Clearance - Fascia & Soffit Cleaning
Conservatories - Solar Panels**

Call or text for a no obligation quotation on 07876 028905
contact@andyjoneswindowcleaning.co.uk

www.andyjoneswindowcleaning.co.uk

Barking Boutique

Professional Dog Grooming

**Patient and Caring Service for
all Breeds**

Clipping, Hand Stripping,
Scissoring, De-matting,
Bathing, Nail & Ear Care

Alison Sutton 07706695773
barkingboutique@yahoo.co.uk

Windfield House, Byeways, Highclere,
Newbury, Berkshire RG20 9PA



A D CARPENTRY & BUILDING

- Joinery
- Built-in storage
- Doors and windows
- First and second fix
- Rotten wood
- Refurbishments

Free estimates, competitive prices -
call Andrew **07979 455903**

smarthire

— vehicle rental —

01635 552200

SmarthireVehicleRental.co.uk

Third Street, Greenham Business Park,
Newbury RG19 6HW

- CARS
- VANS
- MINIBUSES
- TRUCKS

SHAPE UP YOUR WEEK

Burghclere Hall

Monday Hone 'N' Tone
Beginners / Intern.
6.45-7.30pm. (£6.00)
Body Blast!
Suits all levels
7.45-8.45pm. (£6.00)

Tuesday Super Sweaty
Step!

Help achieve your fitness goal. 7.30-8.30pm.
(£6.00)

Thursday HITT!
Torch calories with this energetic class 7.30-8.30pm.
(£6.00)

Fully Qualified Instructor, Sally
01635 278680



Sharon Stretton Designs
**Bespoke Soft Furnishings
 & Interior Design**

- Curtains & Blinds
- Tracks & Poles
- Upholstery
- Mood Boards
- Fabrics & Trimmings
- Cushions & Headboards
- Bed Valances & Throws
- Fitting Service

Showroom:
 Unit 5 New Mills Industrial Estate,
 Post Office Road, Inkpen, Hungerford,
 Berkshire, RG17 9PU
 Tel: 01488 669267



**LOGS, COAL, AND
 KINDLING**
 ring Richard 07990 585527



Fully qualified
 and insured

Professional, friendly and reliable with attention to detail
 coupled with great value pricing

- Tree felling
- Tree reduction
- Climbing & aerial work
- Stump removal
- Hedge reduction
- Site clearance

Contact **Nigel Smith** on **07803 034716**

Email: nigel@highcleretreeworks.co.uk

Visit us at www.highcleretreeworks.co.uk

We take on small and large jobs and will happily
 discuss any individual requirements with you

Emergency work undertaken



St Thomas' Church Fete

We are sorry to have to inform you that we will not be holding the Church fete on 3rd July this year – the decision has been taken due to the current restrictions and the easing of lockdown. However, all is not lost, we will be holding in the church grounds our very popular plant stall, cake stall plus a few ideas still in the melting pot. So please put 3rd July 2pm in your diary and we look forward to seeing you there.

Georgie, Bertha and Chris

louise benson mobile hairdresser

01635 38041 ANY TIME

quality hairdressing with a personal service

Mown & Grown
Landscaping ~ Tree Surgery ~ Garden Maintenance

- Hedge cutting
- Tree work
- Grass cutting
- Garden maintenance
- Fencing
- Fully insured

for a free quotation call 01635 745 060

MownAndGrownNewbury@Gmail.Com ~ Visit our website: MownAndGrown.Net

HANNINGTON & GREEN
ELECTRICAL

ABOUT

Hannington & Green offer a wide range of electrical services in domestic, industrial and commercial installation, data installation, inspection and testing, and property maintenance.

SERVICES

- Electrical Installation
 - Data Installation
- Inspection & Testing
- Property Maintenance
- Office Design & Partitioning
 - Building Services

CONTACT

☎ 01635 285354 ✉ info@hanningtongreen.co.uk

East Woodhay Women's Institute

theWI
INSPIRING WOMEN

The early fledglings hop around the garden looking for morsels to eat. Their parents show the way and then watch



from a distance ready to distract any overhead raptures like the sparrowhawk, kestrel or owl who with beady eyes are looking for their prey. On the ground the most common enemy is the domesticated cat. The cat will stalk from his hiding place and pounce on the unsuspecting victim. A natural phenomenon for the cat but distress for the birds and humans witnessing this scene. Roaming domestic cats kill a staggering twenty-seven million birds in the UK over Spring and Summer each year. How can we help to reduce this number? Many Cats dislike the smell of strong citrus and will stay away from peel lying on the garden soil. Sprinkling brewed coffee grounds over the soil will also help. Cats tend to choose the same spot repeatedly so wash the area well with a hose or from the water butt to remove the scent. Try planting rue, lavender, pennyroyal and lemon thyme which cats reputedly hate. For your own cat have a litter tray indoors or place a small sandbox away from the birds feeding area amongst planted catnip, mint or honeysuckle as a peace offering. Elasticated bell collars would act as a warning to the unsuspecting bird.

*The returning migratory birds we long to see
In our gardens, hedgerows and shapely tree.*

*Already here the robin and blackbird nest
In bowl or cup like shapes that have stood the test
Of time for the pending brood of three to five
Growing safely where they will surely thrive.*

*The blue tits start nesting too in time for their
Young to feast on tiny caterpillars aware
That they will have also hatched on tiny leaves
Before the arrival of the lazy cuckoo thieves.*

*This bird will plunder a nest and oust an egg
To make space for its own with the kick of a leg.*

*The swallow is the last to arrive with its forked tail
To build a nest with mud and straw from the bale
In a dish-shaped home for the eggs, glossy white.
Soon they will hatch and fledge in broad daylight
But will return to the nest before freedom they find
Calling, swooping and circling in shapes well defined.*

SB

Time, Gentlemen Please!

The Public Houses of East Woodhay in the 19th Century



Part 2

Last month I introduced you to East Woodhay's Public Houses and the families who ran them. What role did they play in village life?

All the pubs performed a variety of functions. As well as casual drinking customers, they also provided accommodation for travellers and hosted meetings and dinners. The Plough is mentioned most often in the newspaper accounts for laying on this sort of 'do'. It had a clubroom for larger gatherings. Mr Jacobs, the landlord, is recorded as providing, "a bountiful spread on the table" for over 30 members of the East Woodhay Band and friends in 1891.

On Easter Monday 1849, The Horse and Groom in East End was the venue for a donkey race with a new bridle as first prize; blind fold running races and a covered-in 'four corner ground' was laid out. (Four Corner was a type of skittle game.)

The pubs were frequently used for auctions. The items sold included houses, farms and their equipment. Above all, the auctions were of timber. This auction is typical and was held at The Axe and Compasses in 1849: "sale of timber – 300 fine oak trees from Burleywood estate, auctioneer Alexander Davis". The quantity of timber auctioned year after year is astounding.

In the first half of the 19th century beer houses and pubs were often seen by the authorities as centres of unrest. This was especially the case during the Swing Riots of 1830 when the East Woodhay men first gathered at The Axe and Compasses before marching around the village at midnight, demanding money from the local gentry. In 1890 a local farm labourer was charged with disorderly conduct having refused to quit The Sun; he also assaulted a servant, "during a skirmish which followed an attempt of his to enter the house by the cellar".

The magistrates were always keen to use their licensing powers to keep crime and disorder under control. The landlords of The Sun and The Fox house were charged with selling beer out of hours in 1856. In 1883 the granting of The Axe and Compasses' new licence was adjourned because of complaints about the house not being properly conducted and its landlord, Case Pickernel, was cautioned.

In 1890 the chairman of the Kingsclere magistrates complained that there were too many public houses in East Woodhay, relative to the population. They noted that the population of East Woodhay was 1,527 which gave a proportion of pubs to population of 1:69. There were five fully licensed houses and four beer houses in the parish. This was a much higher proportion than in Kingsclere or Whitchurch. How different from today!

The story of the parish pubs, like that of the post offices, reminds us of how self-sufficient our communities were in the years before the widespread ownership of private cars. The old newspaper accounts give us glimpses of the people who ran the pubs and the life that revolved around them; but only a glimpse.

Val Pollitt

Many thanks to Norman Powers and Chris Dalton for additional research



The Axe and Compass



The Sun

Handy4Jobs

- Painting Decorating & Tiling
- Kitchen & Bathroom Fitting
- All aspects of Gardening & Fencing
- Window Cleaning, Facias & Guttering



General DIY & Gardening ~ Wayne Murkett, Handyman
07796813580 ~ 01635 31016 ~ 07796950639

LOCK & McDERMOTT LTD

Painters and Decorators

Qualified with over 30 years' experience working in the private sector
TRADING STANDARDS APPROVED TRADER
CRB CHECKED

telephone: 01264 351094 and 01264 363267
email: lynda861@btinternet.com
or j.lock094@btinternet.com



OUR SURGERIES:

Burlyns Surgery, Burlyns,
East Woodhay, Newbury,
Berkshire, RG20 0NU.
Foxhold House Surgery,
Crookham Common,
Thatcham,
Berkshire, RG19 8EL



We can help you meet all your pet and equine healthcare needs, with professional and caring staff who can treat your animal at a time that suits you. Out vets offer an emergency service giving you 24 hour reassurance.

...we're here to listen

24 hour phonenumber: 01635 254544 www.coachhousevets.com

VG Furnishings. The Curtain Specialists.



01635 867804 • www.curtainspecialists.co.uk

Woolton Hill Preschool

www.wooltonhillpreschool.org.uk

The Church Hall, Woolton Hill, Newbury

30 years of experience, Achieved 'Good' in 2016 Ofsted report

Secure, fun & caring environment

Friendly, loyal & Qualified staff

Strong curriculum based learning through play

French, Debutots & Talking tots at no extra cost!

Places for ages 2-5, government grant available

Breakfast club available for all children up to age 8

The staff walk the children to the Junior and Infants school

Flexible term-time hours. Mon-Thurs 8am-3pm Fri 8am- 12.30pm

Contact on: 01635 254721 Or email at: hello@wooltonhillpreschool.org.uk



Proud winners of the
Top 20 nurseries in the
South East England
award 2020



A welcoming and flexible nursery for children aged 3 months - 5 years

Henwick Court, Turnpike Road, Thatcham, Berkshire, RG18 3QY
01635 528857 | www.tigersdaynurseries.co.uk

RJ Lampard & Company Ltd

A family run business Est 1976



- Specialist Drainage & Ditching Works
- Road Repairs and Road Construction
- Civil Engineering Works - Concreting etc
- Own fleet of plant and machinery
- Fully qualified and experienced operatives

For further information please call:-

01635 253137 / 07768 201370 or email: rj@rjlampard.co.uk

Tim Escudier Update.

Back in March 2020, we included an article about Tim and had his photo on our front cover and thought are readers might like to know how he is getting on.

He completed the Hampton Court Half Marathon on 15th March—one week before the lockdown in 2 hours 9 minutes with a calf strain early on. He has tried to keep training through lockdown but kept picking up calf niggles. On marathon day 26th April he went for a 26 mile bike ride and managed to get a surge in his fund raising of £500 on the day (calf injury prevented him from doing any running). Since then training has fallen off the cliff (his words) and he has found himself losing the motivation to run so he played lots of golf (badly) through the summer instead!

However, a few weeks ago he got the urge to start running again—Although he was doing 18 mile runs leading up to the marathon, that fitness and endurance had gone so it was back to basics and build up slowly. As he says, “It’s great to be back out on the roads around here—once you get off the main road, the lanes are so quiet and beautiful to run—and it’s great to have the company of my daughter.”

Good news, he heard last week that the RNIB have put him into their team for the October 3rd 2021 London marathon and that has really got his motivation back.

Much more time to build up so he is planning on consolidating by regularly running 10-15k during the winter and building core and leg strength with gym work and then start focusing his training from spring toward the autumn marathon. Excited and motivated by the challenge again and hoping to be up to it although 18 months older!!

It’s great to see so many more people out running- all shapes and sizes and enjoying this great area where we live. The lockdown has clearly had some positive impact. Tim had to increase his target for fund raising to £3000 as the RNIB, as with all charities, depend on these events, and 2020 was really hard for the charity. Tim is 50% the way there and hopes the target is obtained and even exceeded to help the people who depend on the RNIB.



Welcome to the Oakwood Clinic, Highclere



For a highly effective **Deep Tissue Massage** that really gets into the underlying muscular fibres and knots, minimising stiffness and pain.

Wonderful **Hot Stone Therapy** for superior relaxation through Aromatherapy Massage and the healing warmth of stones.

Also **Ear Candling, Reflexology, Aromatherapy, Facials.**

Monthly Offers and vouchers always available. Ladies only please.

Call Charlotte Piddington(ITEC) on 01635-255332 , text 07733442059

www.theoakwoodclinic.co.uk

CONVENIENT
**HW
CLEANING
SERVICES**
CLEANING
SOLUTIONS

Please call: 0791 7702257

- Mobile professional detailing and valeting for all vehicles
- Pressure wash treatments for driveways and patios
- Carpet and upholstery cleaning
- Domestic / Commercial / End of tenancy cleans
- Anti-viral and bacterial deep sanitization fog treatments - domestic and commercial

www.hwcleaningservices.com

Highclere Garden Machinery

- *Service and Repair
- *Restoration*
- *Blade Sharpening * Welding and General Engineering*
- *We buy and sell second-hand garden machinery*
- *Mowers* Strimmer's*Chainsaws*Blowers*
- *Generators*Hedge Cutters* etc

Read our customer reviews on:

  @highcleregardenmachinery

tel: 07970 821278 highcleregardenmachinery@outlook.com



TUITION IN FRENCH AND GERMAN

Would you like to brush up your language skills? Would you like to learn a new language from scratch? Does your child need that extra edge at GCSE or A level?

I offer one to one tuition in the relaxed surroundings of my own home with flexible tutoring focusing entirely on your needs. I am a former Head of Department and examiner for The University of Cambridge Examination Board.

Recommendations available.

Contact Carolyn Wood on 01635-254140 or 07799 586263.



OAKWAY
Tree Surgery & Fencing

@oakwaytreesurgery

TREE SURGERY | FENCING | STUMP GRINDING | HEDGE CUTTING | Paddock Maintenance

07979 490697 | info@oakwaytreesurgery.co.uk | oakwaytreesurgery.co.uk



TIMBUTLER
Golf

The Golf Range @ Newbury Racecourse

"Amazing Golf Lessons" with PGA Professional Tim Butler

Lesson Vouchers can also be emailed as last minute gifts

"Tim will make you a better golfer, highly recommended"

Call Tim on 07810 523040 or email timbutlergolf@gmail.com
www.timbutlergolf.co.uk

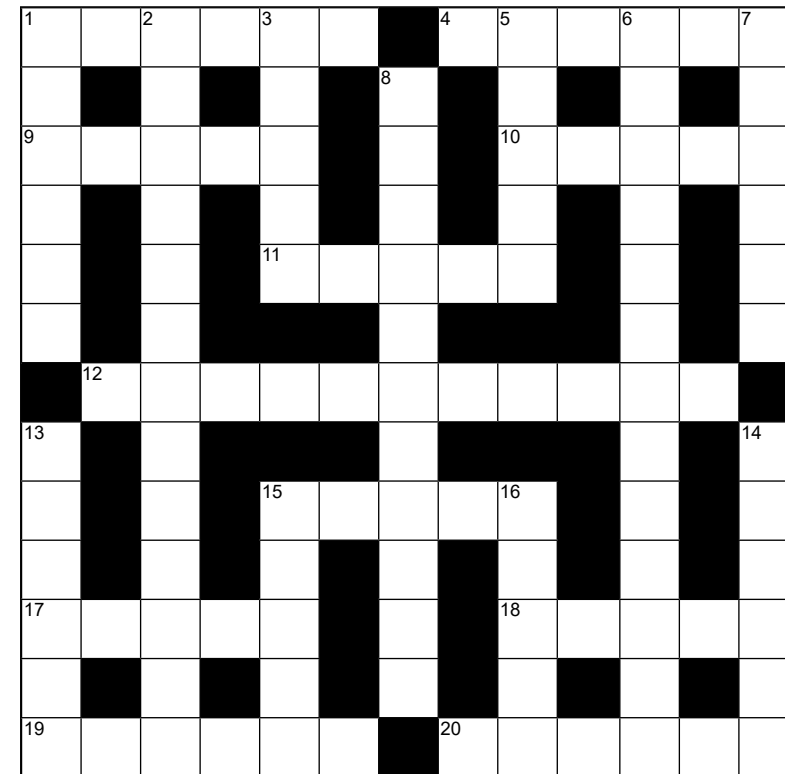

218

Answers crossword no 217
Across: 1 Spring, 4 Onions, 9 Widow, 10 Rinse, 11 Sidle, 12 Clandestine, 15 Basis, 17 Check, 18 Irvied, 19 Saturn, 20 Whined
Down: 1 Sowing, 2 Redevelopment, 3 Newts, 5 Nerve, 6 Ornamantation, 7 Seesaw, 8 Top dressing, 13 Crocus, 14 Landed, 15 Baker, 16 Swish

Across

1. Teaset carefully put on display at **Downton Abbey** for example (6)
4. Turn ankle in local shop, painful, but no bones broken (6)
9. Expensive, but falling sharply (5)
10. Trot round to the East for sweet dessert (5)
11. Small part came to nothing (5)
12. To give minion a boat is a despicable act (11)
15. Something tells me lilac could be Miss Black's favourite colour (5)
17. In boom, fifty would come out (5)
18. Cowboy rode to the ring for exhibition (5)
19. Through eating this, aristocrat ended up extra wide (6)
20. Earnest expression of thanks lost in respray Erica had done (6)

Down

1. A teaser for spring (6)
2. Receiving gift, had wobble when I saw who it was from (3,3,3,4)
3. How to pick endless subject of conversation (5)
5. First class pot being stirred on the terrace (5)
6. I feel silly today because Sally paid for nothing! (5,5,3)
7. Annoy someone with the end of a syringe (6)
8. Come on, clamp is ridiculous, even though not unusual (11)
13. Strange bar, bit of chat, and in comes a bunny (6)
14. Part of Devon and Somerset used to be uncultivated upland (6)
15. Company receives MBE in small valley (5)
16. I join rear of clothes horse (5)

National Women's Register

OUR February Zoom meetings took on a different flavour with a sharing of favourite books and a game of Scattergories.

What would we have done without books during the last difficult year? Many of us have spent hours being entertained, instructed and educated by books and Kindles.

After a brief history of the evolution of books, we each gave a review of books we are currently reading and had taken our fancy.

The books varied widely from "The Day of Joy" by the 14th Dali Lama, Desmond Tutu and Douglas Abrams, to the "Thursday Murder Club" by Richard Osman. This turned out to be a 'marmite read' with some loving it and others not quite so sure.

One poetry book, 'Ironing with Sue Lawley' was selected following an interview by the poet Pauline Prior-Pitt on an NWR zoom meeting in February in which she talked about her life and read some of her poems. These come from everyday thoughts

about daily tasks as they are carried out. In the title poem she questions the choice of music and luxuries made by the guests on Desert Island Discs as she irons.

By the end of our Zoom session, we had a list of thirty books, all in some way meaningful to the reviewer.

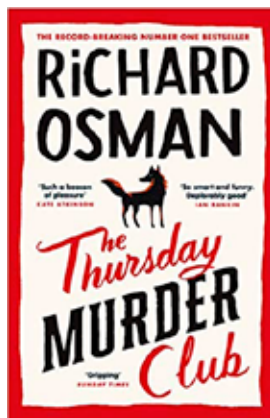

Playing Scattergories was a great hit and is a game that lends itself well to Zoom. If you are not familiar with the game, the aim is to find as many words linked to a given list provided, beginning with a selected letter. Players score points by finding words not chosen by others. Lists of categories are readily available, together with a random letter selector online.

Some letters, such as U really challenged those little grey cells and one-liner jokes in between rounds made us smile.

Zoom has enabled us to get to know each other better and share a laugh or two. We can't wait to be able to meet in a group of 6 and see each other face to face soon.

Personal Computers

new - repairs - upgrades - data recovery - no job too small

phone John on 01635 254102

PAUL S. WALDEN
Painter & Decorator

For all your painting and decorating requirements



City & Guilds Qualified
Interior & Exterior
25 years' experience
all work guaranteed

Tel no.: 07802 578934

Woolton Hill
Post Office
and Stores

Post office, Newsagent, National Lottery
Off-Licence & General Stores

Post Office Open:

Monday to Friday 9am-5.30pm

Saturday 9am-12.30pm

We also hold Euros and Dollars



We also deliver newspapers in
surrounding 4 miles.
Woolton Hill Post Office & Stores
Broadlayings
Woolton Hill RG20 9TR

01635 253463

<https://www.wooltonhill.com/spectrum>

Spectrum is a monthly community magazine serving East Woodhay and Woolton Hill. It is run by a committee of volunteers and is a not for profit publication.

Reports on village activities and articles of local interest are welcomed for publication subject to the discretion of the editor. Copy should reach the editor by the seventh day of the month preceding publication and should be a maximum of 500 words. In the event of pressure for space, the editor reserves the right to reduce the length of the article while attempting to maintain the style of the writer and retaining as much content as possible.

The editorial committee accepts no responsibility for the views expressed by Spectrum contributors or for the quality of goods and services provided by advertisers in this magazine.

The contents of this magazine are protected by copyright and nothing may be reprinted without prior permission.

Directory of Local Organizations

24hr Emergency Numbers

Thames Water 0845 9200 888
Southern Water (water supply) 01273 606766
Southern Electric 105 or 08000727282

Age Concern Hampshire Village Agent Sarah 07806 659449

Arbor Flora Group . . Secretary: Ros Oles 01256 896014

Basingstoke & Deane Borough Council 844844

member: Clive Sanders (cllr) clive.sanders@basingstoke.gov.uk . . . 254839

Churches

East Woodhay, St Martin's www.stmartins.church

Churchwardens . . Richard Twallin 253354. . Andrew Colville 254017

W'lton Hill, St Thomas' www.wooltonhill.com/community/church/church.html

Churchwardens. . . Chris Vane 253707 Bridget Wheeler 250729

Defibrillators

There are 4 public access defibrillators in the Parish, WH Church Hall, EW Village Hall, the Rampant Cat, and WH Junior School.

Doctors' Surgery Woolton Hill 253324

Patient Participation: Rosemary Cahill 253306

Ducklings Fiona Morgan 42080

East Woodhay & Highclere Neighbourcare Volunteer Driving

Enquiries/Volunteers-www.ewhneighbourcare.org.uk Keith Nunn. . . 253888

To collect your prescription or help collecting shopping call . . 01635 745600

East Woodhay Charities Secretary: Susan Wren 254875

East Woodhay Cricket Club Contact Adrian Batchelor . 07810 647618

East Woodhay Flower & Produce Show 254114

www.eastwoodhayflowershow.co.uk

East Woodhay Football Club Chairman: Alan Jones 254024

East Woodhay Local History Society Sec: Christine Dalton . . 07880 628 114

East Woodhay Parish Council Members: www.eastwoodhay-pc.gov.uk

James Mitchell (Ch) james.mitchell@eastwoodhay-pc.gov.uk 01635 254747

Susan Cooper. . . susan.cooper@eastwoodhay-pc.gov.uk . . 01635 254149

Graham Dick . . . graham.dick@eastwoodhay-pc.gov.uk . . 01635 255372

Martin Hainge. . . martin.hainge@eastwoodhay-pc.gov.uk . 01635 255793

John Heritage. . . john.heritage@eastwoodhay-pc.gov.uk . 01635 628757

Paul Hurst (V.Ch) . paul.hurst@eastwoodhay-pc.gov.uk . . 01635 254363

Phil Jarvis philip.jarvis@eastwoodhay-pc.gov.uk . . 01635 254422

Mark Rand. mark.rand@eastwoodhay-pc.gov.uk . . . 01635 250898

Directory of Local Organizations

East Woodhay Parish Council continued

Karen Titcomb . . karen.titcomb@eastwoodhay-pc.gov.uk . . 07974 011065

Andrew Watson . . andrew.watson@eastwoodhay-pc.gov.uk

Amy White (Clerk) clerk@eastwoodhay-pc.gov.uk 07855 275336

East Woodhay Village Hall. Carol Stanley 01635 35859

. eastwoodvillhall@gmail.com

East Woodhay Short Mat Bowls Club Contact: Cathy Neller. 255589

East Woodhay Silver Band. Contact: Rosemary Gittins 07917 522180

East Woodhay Society Chairman, Mark Rand 250898

eastwoodhaysociety@gmail.com www.wooltonhill/ews

East Woodhay Twinning Association Helen Allen, Secretary . . 01635 250776

East Woodhay W.I. . Secretary: Pat Gibbs 07831 669 220

Hampshire County Council Member: Tom Thacker . . 01962 771863

Highclere Film Club Secretary: Chris Martin 253461

Highclere Evergreens Leader: Mrs. V. Burge 864584

Litter warden litterwarden@eastwoodhay-pc.gov.uk

MP - Kit Malthouse. 01264 401401

kit.malthouse.mp@parliament.uk. 2 Church Close, Andover, SP10 1DP

National Women's Register Val Burfield 255168

Neighbourhood Watch

Woolton Hill vacant.

North End Jack Castle. 253537

Newbury Chamber Choir info@newburychamberchoir.co.uk

Nwby. Wkly. News WH Correspondent. Nicole Bentham. . . . 255582

Police Hampshire Constabulary (Position to be filled) 101

The Samaritans Freephone 116 123

Schools

The Clere 278372

The Clere Community Office 278129

St Martin's East Woodhay CE Primary www.st-martins.hants.sch.uk 597796

St Thomas', Woolton Hill, Infants. . . www.stthomasinfant.co.uk . . . 253431

Woolton Hill Juniors www.wooltonhilljunior.co.uk . . . 253364

Spectrum www.wooltonhill.com/Spectrum.html

Chairman Bob King 253378

Treasurer Gill Burrows 254301

Directory of Local Organizations

Spectrum continued

- Distribution Chris Vane 253707
 Advertising Michael Robinson 253004
 Editors:
 Abbie Dando SpectrumEditorAbbie@gmail.com 07477 987943
 Mary Gulliver mary@TheGullivers.co.uk 254567
 Kathy Scott (6pm-9pm) spectrumwh@outlook.com 254756
 Jim Hannington seamusman3@gmail.com 07895637611
St Martin's Guild . . Secretary: Sarah Leventhorpe 255293
 info@eastwoodhayfete.org.uk www.eastwoodhayfete.org.uk
St Thomas' Handbell RingersNicole Bentham. 255582
Woolton Hill & District Gardeners' Club Nick Harcourt 253546
Woolton Hill Argyle Football Club. . . Jon Dennis money.whafc@gmail.com
Woolton Hill Brownies contact Maggie Russell - 2whbrownies@gmail.com
Woolton Hill Church Hall. 253546
 Nick Harcourt, Charnwood Cottage, Broadlayings
 wooltonhillhallbookings@gmail.com.07971 064087
Woolton Hill Pre-SchoolNicola Logan 254721
Woolton Hill Sports Club (tennis, table tennis) Alison Whitehorn 254391
Woolton Hill Village MarketClaire and Sally
 www.whvm.co whvmarket@gmail.com
Woolton Hill Website.Contact: Mark Rand 250898
 www.WooltonHill.com eastwoodhaysociety@gmail.com

Spectrum Advert Rates

(with effect from April 2021)

Annual rates—please contact Michael Robinson Tel 253004

For ALL fund-raising events (charity, political, etc)
 £3 per quarter page b&w, £5 colour

For all commercial and professional advertisements
 £25 (colour) per quarter page

Invoices are issued once the publication has been sent to print.
Please note that advertisements may be altered in size to fit the space available.

Guidance to advertisers: www.wooltonhill.com/spectrum-guidance
 Subscription: £5 per annum



CONTROL SERVICES
 Pest Management & Timber Care

Wasps • Hornets • Rats • Mice • Moles
 Woodworm • Ants • Fleas • Flies • Moths
 Bed Bugs • Beetles • Cockroaches

Domestic and Commercial

www.pestcontrolberkshire.com
 01635 250 852



BALL HILL GARAGE

Car Servicing & Repairs

Air Con Servicing & Repairs, Advanced Engine Diagnostics
 Batteries, Exhausts, Welding, Tyres including Advanced Four Wheel Alignment
 Hybrid & Electric Vehicles, Servicing & Repairs
 Horsebox Trailer Service & Repairs

*Courtesy cars available, manual and automatic. Free local collection and delivery service.
 Ball Hill Garage Technicians are fully qualified and regularly attend motor trade approved training courses*

Tel 01635 253282
enquiries@ballhillgarage.co.uk





Liberty Garden Buildings

www.libertygardenbuildings.com
 Yew Tree Garden Centre, Ball Hill, Newbury RG20 ONG **01635 255533**



**GREENHOUSES
 HOME OFFICES
 GARDEN ROOMS
 ROTATING PODS
 SUMMERHOUSES
 GARDEN SHEDS**

MARSH fuels



Heating Oil now available to collect in 20 litre drums

01635 253 253
www.marshfuels.co.uk

H C Marsh (Newbury) Ltd, Ball Hill, Newbury, Berkshire. RG20 0PW

Esseborne Manor Hotel & Restaurant

Family run business offering a warm welcome and the best food in the area.

Daily lunches with canapes & wine

A la carte dinners

7-course tasting dinners

Sunday lunches

Vintage afternoon teas



Perfect for private functions & weddings

Hurstbourne Tarrant SP11 0ER,
www.esseborne-manor.co.uk, 01264 736 444