

March 2021

50p

Spectrum



Happy 112th Birthday Gertie!

Editorial



AS I WRITE, we are in the sixth week of this third lockdown. We are now settled into our new daily routines, the vaccination programme is progressing, and I think I can safely speak for all families when I say we are most definitely ready for half term next week. Our poem this month accurately reflects the homeschool juggle!

With the very sad news of the passing of Captain Sir Tom at the beginning of February came happier news of our own local hero, Gertie, who celebrated her 112th birthday on 1st February. We think that deserved her spot on this month's front cover. She celebrated in style, opening cards from the children of St. Thomas' Infant School, as well as from the Queen.

At the end of January, we were all treated to a snow day, which was a welcome break from our regular lockdown regimes, and as it fell on a Sunday, everyone was able to enjoy it. See some of the fantastic photos we received from our readers in our double-page spread.

While winter is on the way out, the RSPB 'Big Garden Birdwatch' was a wonderful way to celebrate the spring. We spotted 16 bird species in our garden alone! Hopefully, the spring will bring with it some warmer weather and life can slowly start returning to normal.

Speaking of 'returning to normal', this month's issue contains a very interesting article about the history of our local pubs. Sadly, many of them have long since closed their doors, but I'm sure we are all looking forward to the reopening of pubs once lockdown comes to an end and hearing that familiar call of 'last orders please!'

This March issue brings my stint as co-editor to an end until next year. Abbie and I now hand over to Mary Gulliver for the next three months. May we take this opportunity to wish you all a happier, brighter and more jovial remainder of 2021. Life will taste that much sweeter once we have put this all behind us.

We'll be back next year. Take care for now.
Sarah

Editor for April, May & June:

Mary Gulliver, The Old Bakery, North End, Newbury
RG20 0AY

mary@thegullivers.co.uk Tel: 254567

Cover: Woolton Hill resident Gertie celebrates her 112th birthday.

City
Guilds
NPTC



greentips

TREE SURGERY

YOUR LOCAL TREE CARE SPECIALIST

- Fully Qualified and Insured
- Tree Surgery
- Planting•Pruning•Removals
- Hedge Cutting
- Stump Grinding
- Woodland Management
- Chip, Mulch & Logs for Sale

T: 01635 254712

M: 07903 259973

www.greentipsuk.com

RosieCutbill
photography

Children, Families
& Weddings



T: 01672 540520

E: info@RosieCutbillPhotography.co.uk

W: www.RosieCutbillPhotography.co.uk

M.W. SUTTON

Roofing Specialists
3 Byeways, Highclere

Family business established 1972

Contact Jason Sutton
for free quotations:

Mobile 07770 626230
Home 01635 253951
suttonroofing@yahoo.co.uk

Fully insured to carry out
all your roofing needs



A D CARPENTRY & BUILDING

- Joinery
- Built-in storage
- Doors and windows
- First and second fix
- Rotten wood
- Refurbishments

Free estimates, competitive prices -
call Andrew **07979 455903**

ATH PLUMBING & HEATING

Gas Safe & OFTEC Registered

New installations
System updates
Maintenance
Boiler Changes
Power flushing
Bathroom installation
Insured, references available.
Free estimates

Tel: 01635 254787
07979718427

AREA SWEEP

CHIMNEY SWEEP

A PROFESSIONAL CHIMNEY SWEEP SERVICE
CLEAN RELIABLE BRUSH AND VACUUM
FULLY INSURED MANY YEARS EXPERIENCE

AGA'S

RAYBURNS

JETMASTERS

ALL OPEN FIRES

WOODBURNERS

NEST REMOVALS

OIL FIRED BOILERS

SWEEPING CERTIFICATES ISSUED

CAPS AND COWLS SUPPLIED AND FITTED



CALL DARREN

01635 569195/07900398678
areasweep@btinternet.com



Poem by local resident, Moyra Harkness

Another day of school at home, support from Dad and Mum.
The kids soon ask, "When is it break?" - "Not yet, you've just begun!"

So stoically they soldier on; the day seems long to pass.
No friendly faces, just a screen, unlike the work in class.

Such tons of work keep piling in from teachers far away.
The projects must be finished and be emailed back same day.

But not all's quite so gloomy, there are yummy treats at break.
Mum opens packs of biscuits and the tin of homemade cake.

Lunch time is also jolly, Mum and Dad can leave their desks.
The family then compare results, so who has worked the best?!

At last the weekend comes along, no deadlines now to meet.
Everybody's happy at achieving such a feat.

Congratulations! Well done kids, we know you miss your friends.
Well done all parents, teachers too, who all hope this soon ends.

Personal Computers

new - repairs - upgrades - data recovery - no job too small

phone John on **01635 254102**

THE **1:1** DIET
by Cambridge Weight Plan

New
thinking.
New
you!



"...for
greater weight
loss with
one-to-one
support..."

Give
it a go!

Based in
Woolton Hill,
covering
Newbury and
surrounding
areas

Flexible Plans
one-to-one support

Contact **Rebecca Cooke** your local Consultant:
tel 07787 316339 email 121dietbycwp@gmail.com web one2onediet.com/RCooke

TUITION IN FRENCH AND GERMAN

Would you like to brush up your language skills? Would you like to learn a new language from scratch? Does your child need that extra edge at GCSE or A level?

I offer one to one tuition in the relaxed surroundings of my own home with flexible tutoring focusing entirely on your needs. I am a former Head of Department and examiner for The University of Cambridge Examination Board.



Recommendations available.

Contact Carolyn Wood on 01635-254140 or 07799 586263.

Highclere Garden Machinery

- *Service and Repair
- *Restoration*
- *Blade Sharpening * Welding and General Engineering*
- *We buy and sell second-hand garden machinery*
- *Mowers* Strimmer's*Chainsaws*Blowers*
- *Generators*Hedge Cutters* etc

Read our customer reviews on:

  @highcleregardenmachinery

tel: 07970 821278 highcleregardenmachinery@outlook.com



Jurassic Bark Dog Walking

- Fully Insured
- Canine First Aid Trained
- DBS Checked
- Off Road Adventures
- Crated & Air Conditioned Vans

www.jurassicbarkdogs.co.uk
07809908659
sophie@jurassicbarkdogs.co.uk



Redlands Property Services Ltd

Specialist in All Aspects of Oil Fired Heating and Plumbing

New Boiler Installations, Servicing, Breakdowns, Oil Tank Replacements
Underfloor Heating, Mains Pressure Hot Water Cylinders Installations

All Work Guaranteed/Free Quotes

Please call : **James Mead**

OFTEC Registered Company C8170

Tel 01189 810 310 / 01635 282 172 Mob 07795 063 067
www.rpsllp.co.uk email boilersupport@rpsllp.co.uk



Real Me Yoga

Remote & effective Yoga wellness & relaxation

Gentle movement, functional breathing for over 50's. Manage & maintain your wellbeing. Standing, seated & restorative guidance in your own home.

Easy to join live streamed tuition & online home practice support

Contact **Joanna Edge**

07970 166675 Joanna@RealMeYoga.co.uk www.RealMeYoga.co.uk



Ball Hill, Newbury
RG20 0NG

www.yewtreegc.co.uk
01635 255250

East Woodhay Women's Institute



GAINING an extra hour of daylight, spring lambs and mad March hares are all significant to this month. Along with the gradual colouring of the hedgerows and our gardens. Last March we saw the glorious result of the daffodils planted round East Woodhay War Memorial by the ladies of East Woodhay WI in celebration of their WI Centenary. This year the cheerful sight can be seen from all three approach roads. The humble daffodil in its many forms trumpets the delight of a new season and renewed hope to have again the joy of being with family and friends.

To eventually plan our holidays and outings when it will be safe to do so. Like many organisations it is a whole year since we formally met. A year in our lives so different from any other and yet we got through it – somehow. Mostly because we accepted change and acknowledged the generosity of others who gave their time and selves to our needs.

For those who didn't venture away from their homes during the lockdowns this was a lifeline, and we are truly grateful. Some of our ladies have knitted and sewed, using their time for worthwhile causes. Others have planted seeds or cared for cuttings for tomorrow's delight. More books have been read than in any other year with memories of childhood adventures; of historic romance and far away islands; walking in nature and turning the bend for another perspective. Some have anticipated the criminal mind solving the who done it stories. The artistic have produced amazing results on canvas or the medium of their choice creating a tapestry of wonder from flowers to beloved animals or created gift cards for family and friends using materials and imagination with messages of happiness and hope. The therapy of music whether it is loud, soft, harmonious or foot tapping has brought its own rewards and enjoyed alone, with families or zoomed gatherings at home.

During the year milestone birthdays have come and gone all with individual memories and promises of more celebrations when it is safe to do so but grateful that we have seen another year. Sharing thoughts, anecdotes, quotations and stories sometimes tongue in cheek or with a wry sense of humour have brought moments of delight and a smile to repeat at quiet moments.

Online Denman WI courses have offered a wide range of activities including cookery, craft, history, exercise, cities, buildings, literature, architecture, World Wars, tracing your family tree, ukulele singing and more. These courses are open to everyone, men, women, WI members and non-members. To see what's in store for 2021 or book a course please go to: denman.org.uk.

SB

OVEN SOLUTIONS

Put That Sparkle Back Into Your Oven

- ✦ Full non-caustic deep clean
- ✦ Cleans ovens, hobs, extractors & barbecues
- ✦ Replacement filters, seals, bulbs & elements
- ✦ Non-franchise established 14 years
- ✦ Child, pet & eco friendly



see our reviews
on yell.com

Peter Hudson 07733 253 563 Oven-Solutions.co.uk



Your local renewable energy specialist

Now installing EV chargers for solar PV

Heat Pump servicing - Mitsubishi Accredited
PV repairs & batteries - MCS/NICEIC certified

Contact Paul Gibbons on 07791 364408
or visit www.greenwiresolar.co.uk



Greenwire Solar, October Cottage, Broadlayings, Woolton Hill, Newbury RG20 9TT

The Friendly

www.friendlyoilservice.com

Oil Boiler Service Ltd

Fully qualified and insured
oil boiler service & repair specialists

Simon, Nick & Paul

01635 282992



Time, Gentlemen Please!

The Public Houses of East Woodhay in the 19th Century



IN THE DAYS before radio, television or other mass media the 'pub' played a central role in the social life of the parish. Even the village halls weren't built until the early 20th century and the farm labourers' cottages were small and crowded.

It might surprise Spectrum readers to know that there used to be nine public houses in East Woodhay. There were more pubs in the older part of the village in the past. This related partly to their position on the old drove roads which ran through East Woodhay.

North End had two public houses which were next door to each other; The Plough and The Fox. In addition, there was The New Inn to the south of the village. People would walk from as far as Linkenholt to catch the carrier's cart there to go to Newbury market.

East End had three, maybe four, pubs: The Axe and Compasses, The Sun, The Horse and Groom and The Carpenters Arms. The Carpenters is a bit of a mystery and we still haven't decided for sure whether this was in fact The Axe and Compasses, known by two different names.

Ball Hill had and still has The Furze Bush. Woolton Hill had The Coopers Arms and The Wheatsheaf, now known as the Rampant Cat.

The families who ran the pubs are interesting, not least the Pickernells, an old East Woodhay family. In 1948 Miss Lena Pickernell wrote to the Daily Mirror:

"Five generations of my family have held in succession, the licence of the Axe and Compasses, East Woodhay, Newbury, for over 100 years. Is this a record?"

The first landlord of The Furze Bush was probably William Cannings. In 1858 he successfully applied for a licence to sell spirits. He was able to produce a testimonial "numerously signed" to the effect that he had kept the beer house for 23 years with no complaint against him.

Another well-known and respected landlord was Cornelius Wernham at the Horse and Groom in East End. The first reference to him is in the 1851 census. He was granted a full licence in 1857, despite opposition from the owners of The Axe and Compasses the previous year. The Horse and Groom is a private house today, the first on the left as you approach East End from Woolton Hill.

The landlord of The Sun in East End from 1888 to 1897 was Walter Daniel Challis, born in Newbury in c.1846 where his parents ran The Old London Apprentice. In 1897 he sold up and returned to Newbury and his old trade of wheelwright and coach builder.

In more recent times the Dodd family ran The Coopers Arms from 1936 until its closure in 1997. Both Ron Dodd and his successor Eric Gill (a Dodd by marriage) were popular and fondly remembered landlords. The pub was already scheduled for closure when Eric died but stayed open until his funeral. The cortege left the pub to walk to the church and, on their return, drank the pub dry.



Left: Ron Dodd, landlord of the Coopers Arms in Woolton Hill.

Below: The Fox in North End in 1899.

To be continued...Part 2 of "Time, gentlemen please" will be continued in the April issue.

Val Pollitt

Many thanks to Norman Powers and Chris Dalton for additional research



Wonders with Wood

Hardy's Custom-Made Carpentry & Joinery

Chris Hardy
Bruan Road
Newbury

07872124367
chris.hardy72@gmail.com

Mown & Grown
Landscaping ~ Tree Surgery ~ Garden Maintenance

- Hedge cutting
- Tree work
- Grass cutting
- Garden maintenance
- Fencing
- Fully insured

for a free quotation call 01635 745 060

MownAndGrownNewbury@Gmail.Com ~ Visit our website: MownAndGrown.Net

VG Furnishings. *The Curtain Specialists.*



01635 867804 • www.curtainspecialists.co.uk

CLIFTON'S K9'S

"A WALKED DOG IS A HAPPY DOG"

• Daily Dog walking
• Feeding & care of all small animals whilst you are away

Whether you are going away for a few hours or a few weeks, or need assistance due to illness or disability, I can help look after your favourite furry friends. Services and prices to suit each individual needs

For a friendly, practical & reliable service

Call Emily on: 0796 700 3234
or email: cliftonconsultants@live.com

References available and fully insured

the
Alexander Technique

Relieve back & neck pain
Enhance health & well-being
Improve posture & stamina

for lessons and courses:
Judith Turner MSTAT
01635 253981
07771 896696
judeturner7@gmail.com
www.jt-alexandertechnique.co.uk

... the piano specialists

Large selection of:
upright pianos | grand pianos
new | used | restored

Grotrian-Steinweg specialist ■
Official Bluthner piano centre ■
Kawai piano selection centre ■

sales | tuning
| transportation | restoration

Practice | Play...
Perform... | Piano

Pianos BEN WHEELER

01256 477198
www.benwheelerpianos.co.uk

Aardvark
PROFESSIONAL OVEN AND
CARPET CLEANING SERVICES

AARDVARKOVENCLEANING.COM
AARDVARKCARPET-CLEANING.COM
07783 810806

Woolton Hill & District Gardeners' Club

THE CLUB was back on track with the latest presentation in the Zoom Programme, and we were given an interesting background to the history and development of a garden in Headley called Old Camps. This talk provided in detail what was seen in July 2019 when many of our members had the opportunity to walk around the very interesting garden, which boasts so many different pockets and styles of planting, ranging from Tropical to Northern Climate species. I especially remember the excellent

for the first 50 years of its existence. Small changes were made by the next owner.

Being a Garden Designer, Adam Vetere, along with his wife Heidi, spotted the potential of this property both as a home and a special garden.

Gradually over the years from 2007, changes were dreamt of and implemented to develop Old Camps, keeping the Roman theme in mind as much as possible. Family and close friends provided the engine room

for the extremely hard work. Roman pottery was found on the premises. From 2009 to the present day, the style and planting of the garden has been developed along the lines of a Roman Villa and garden. They have even had fresh bananas from trees which are grown without special measures for frost protection! On the

terrace they started with nectarine, which suffered leaf curl, and they found that peach grew more happily.

Old Camps is part of the National Garden Scheme, and they welcome visitors. All the information can be found on the website www.oldcamps.co.uk and it is a great garden to visit.

Nick



cakes and tea. It is on the site of a Roman encampment, and was a plot purchased from the owners of Beenham Court, now Cheam School.

Adam Vetere took us back to 1929, when the first owners built an interestingly different shaped house but with quite an ordinary garden, and there it remained largely untouched

Pressurized hot water system?
Megafllo, Ozo, Ariston, Dimplex, Heatrae-Sadia, Tribune, Santon, Gledhill etc
All manufacturers recommend these systems are serviced regularly by qualified specialists
To book your service and ensure good safety and efficiency contact your local expert



Kevin Pearson
Total Pressure Ltd.
New installation a speciality.
 07971 250799 01635 253975 totalpressurelimited@aol.com



Andy Jones
Window Cleaning
 07876 028905

Window Cleaning - Gutter Clearance - Fascia & Soffit Cleaning
Conservatories - Solar Panels
Call or text for a no obligation quotation on 07876 028905
contact@andyjoneswindowcleaning.co.uk
www.andyjoneswindowcleaning.co.uk



Penwood Nurseries



Thousands of different hardy trees, shrubs, herbaceous perennials, roses, conifers, fruit, climbers, ferns and grasses are always available.
A family run business. Most of our stock is produced on site and we are happy to help you find just what you are looking for.

enquiries@penwoodnurseries.co.uk www.penwoodnurseries.co.uk
 The Drove, Penwood, Newbury RG20 9EW
 01635 254366

MARIO'S PLUMBING

25 years' experience

- gas/oil boiler servicing and replacements
- power flushing
- central heating and general plumbing

GAS-SAFE registered

**Telephone Mario
07967123819**



audrey robinson
garden design

Professional, experienced
and reliable

Garden Design
Border Design
Border Maintenance

01264 738580
07920 425704

www.audreyrobinsongardendesign.co.uk



Thyme
The food you would have cooked

- ✦ Can I help you fill your fridge or freezer?
- ✦ Freshly made, nutritious food for busy people.
- ✦ Menu of main dishes and puddings to suit an informal supper with family or friends.
- ✦ Menus also available for dinner parties, family or special celebrations.
- ✦ All dishes made to order and delivered locally.

Rhona Everard
Mob: 077969 46664
Email: thymehomecook@gmail.com
Web: www.facebook.com/thymehomecook

*Antique Silver & Gold
Bought, sold & valued*



*Edward, Reis Silverware,
Ball Hill.
Tel. 01635 250505
e.reis@tiscali.co.uk*

CONVENIENT

HW CLEANING SERVICES

CLEANING SOLUTIONS

Please call: 0791 7702257

- Mobile professional detailing and valeting for all vehicles
- Pressure wash treatments for driveways and patios
- Carpet and upholstery cleaning
- Domestic / Commercial / End of tenancy cleans
- Anti-viral and bacterial deep sanitization fog treatments - domestic and commercial

www.hwcleaningservices.com

**PAUL S. WALDEN
Painter & Decorator**

For all your painting and decorating requirements



City & Guilds Qualified
Interior & Exterior
25 years' experience
all work guaranteed

Tel no.: 07802 578934

KEITH LAWRENCE

KITCHEN BEDROOM & BATHROOM INSTALLATIONS



**Planning to Completion
Traditional & Contemporary**

FREE QUOTATIONS 01488 608789

3 Ermin Street, Stockcross, Berkshire RG20 8LG

www.lawrenceinstallations.co.uk 01488 608789



Do you need your fence repaired or replaced?

Whether your job is large or small, we can help.

Local, fully insured specialists in domestic fencing and gates, shed supply and erection, timber landscaping.

Free site survey and quotation
call Kevin on 07765 443 159
or email kevinitooze@gmail.com



Clere

BOOKKEEPING SERVICES

Local professional service tailor-made
to meet your requirements and budget

Vicki Kyle-Lawrence

Tel: 07970 297940

Email: info@clerebookkeeping.co.uk

www.clerebookkeeping.co.uk

- Purchase ledger processing
- Invoicing and credit control
- Bank reconciliations
- VAT returns
- Monthly management reports

The Beeches, 2 Greenways, Woolton Hill, Newbury RG20 9TD

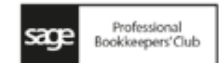

Welcome to the Oakwood Clinic, Highclere



For a highly effective **Deep Tissue Massage** that really gets into the underlying muscular fibres and knots, minimising stiffness and pain.

Wonderful **Hot Stone Therapy** for superior relaxation through Aromatherapy Massage and the healing warmth of stones.

Also **Ear Candling, Reflexology, Aromatherapy, Facials.**

Monthly Offers and vouchers always available. Ladies only please.

Call Charlotte Piddington (ITEC) on 01635-255332, text 07733442059

www.theoakwoodclinic.co.uk



Proud winners of the
Top 20 nurseries in the
South East England
award 2020



A welcoming and flexible nursery for children aged 3 months - 5 years

Henwick Court, Turnpike Road, Thatcham, Berkshire, RG18 3QY
01635 528857 | www.tigersdaynurseries.co.uk

07973 539666 | simon@gardenhousefurniture.com



Beautifully Crafted Outdoor Furniture
www.gardenhousefurniture.com

LOGS, COAL, AND KINDLING

ring Richard 07990 585527

Gertie's 112th Birthday

THERE WAS a very special reason to celebrate 1st February 2021, as our own local hero, Gertrude Kingston, otherwise known as Gertie, celebrated her 112th birthday. What an incredible milestone!

Gertie was born on 1st February 1909, in Farnborough, but spent most of her life in Yattendon. She moved to Enbridge Care Home in Woolton Hill nearly twelve years ago, having moved a couple of times after her health deteriorated. This year she received yet another birthday card from the Queen and celebrated her birthday in style.

She received a mountain of other cards, many of which were very kindly made by the children of St. Thomas' Infant School. Her cake represents some of her passions, namely horse racing and snooker.

She is currently the second oldest woman in Britain – interestingly, the oldest man is fortieth on the list!

We wish Gertie a very happy birthday and hope she has plenty more to come.



OAKWAY
Tree Surgery & Fencing

@oakwaytreesurgery
f i

TREE SURGERY | FENCING | STUMP GRINDING | HEDGE CUTTING | Paddock MAINTENANCE

07979 490697 | info@oakwaytreesurgery.co.uk | oakwaytreesurgery.co.uk

RJ Lampard & Company Ltd

A family run business Est 1976



- Specialist Drainage & Ditching Works
- Road Repairs and Road Construction
- Civil Engineering Works - Concreting etc
- Own fleet of plant and machinery
- Fully qualified and experienced operatives

For further information please call:-

01635 253137 / 07768 201370 or email: rj@rjlampard.co.uk

Silver Birch Beauty

Make yourself beautiful

Pamper yourself with our comprehensive range of beauty treatments, with our fully qualified beauty therapist, in a lovely and relaxing treatment room in Highclere, offering complete peace, privacy and tranquillity.

Contact us: 07768 541 816

jo@silverbirchbeauty.co.uk

www.silverbirchbeauty.co.uk

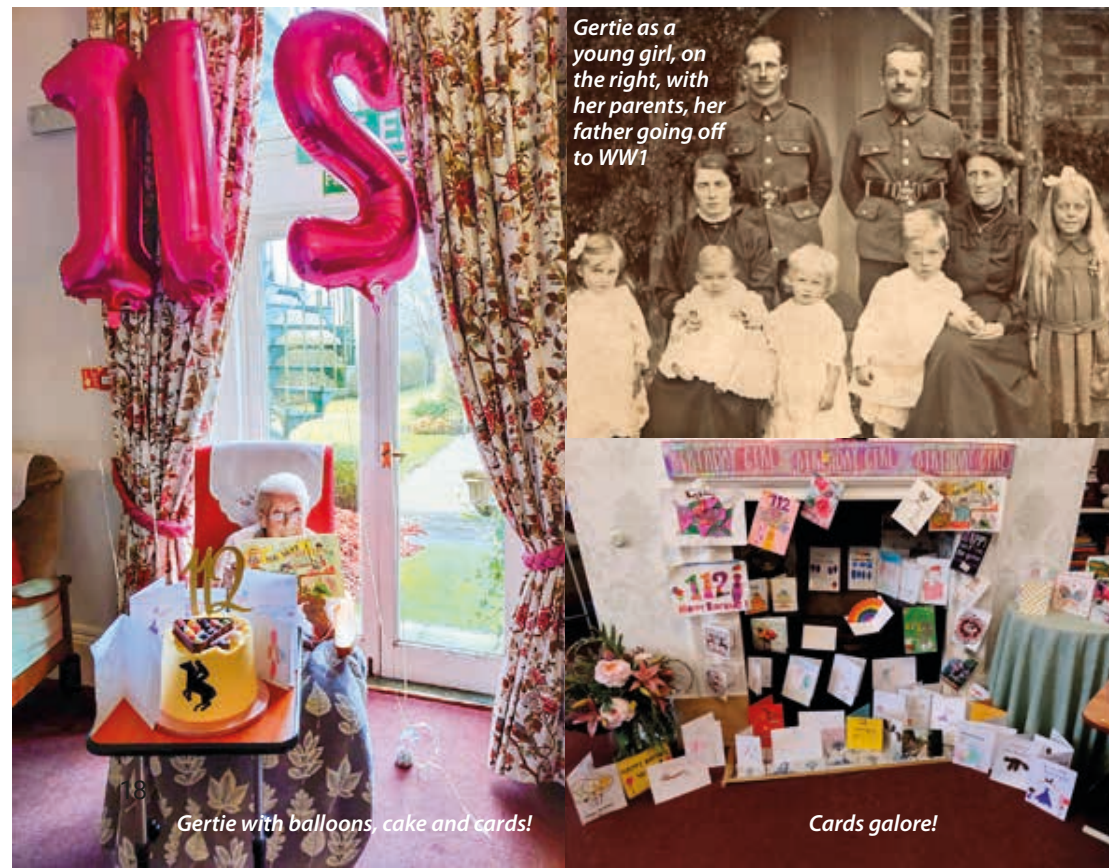

Gertie as a young girl, on the right, with her parents, her father going off to WW1

Gertie with balloons, cake and cards!

Cards galore!

Home and Property Maintenance and Repairs

- Internal and External decorating
- Kitchen and Bathroom fitting and tiling
- General building work
- Fencing, decking and patios
- No job too small



Because everyone's home is their castle

Local professional family run business

Call for free quotation on 07812 135045 or email: highclerehandyman@gmail.com

TERRAWERX

- Groundworks, Drainage & Landscape Services
- Sewage Treatment Plants & Soakaways
- Owner Operator Mini Excavator Hire
- Fully Qualified, Insured & Experienced
- For more information or a quotation please contact Matthew - 01635 261551 / 07786 993882 or info@terrawerx.co.uk

Woolton Hill Preschool

www.wooltonhillpreschool.org.uk

The Church Hall, Woolton Hill, Newbury

30 years of experience, Achieved 'Good' in 2016 Ofsted report

Secure, fun & caring environment

Friendly, loyal & Qualified staff

Strong curriculum based learning through play

French, Debutots & Talking tots at no extra cost!

Places for ages 2-5, government grant available

Breakfast club available for all children up to age 8

The staff walk the children to the Junior and Infants school

Flexible term-time hours. Mon-Thurs 8am-3pm Fri 8am- 12.30pm

Contact on: 01635 254721 Or email at: hello@wooltonhillpreschool.org.uk



TAPESTRY
ONLINE JOURNAL



Village Stores

The Spectrum Editors have recently received many letters of appreciation and admiration for Sue and Raj who run the Woolton Hill Village Stores. They have kept us all going through the respective lockdowns with their positive spirit; not to mention their wonderfully stocked shop and well-run post office! We therefore only felt it right that we should include a special note of thanks to Sue and Raj for all the services they provide and for their community support. Here is one such letter from Linda Krauesslar of Woolton Hill:

Dear Editor,

Sue and Raj are wonderful, helpful, patient, and always waiting to serve our community. I know they are a lifeline, from arranging newspaper deliveries, delivery of vegetable boxes, and dealing with any special requests from villagers. They keep a clean, well-stocked shop, and provide vital post office services. They really deserve a big thank you from all the community of Woolton Hill. They are the hub of the village.

Linda Krauesslar

We think this letter says it all and we couldn't agree more. Thank you, Sue and Raj!

Woolton Hill Post Office and Stores

Post office, Newsagent, National Lottery
Off-Licence & General Stores

Post Office Open:

Monday to Friday 9am-5.30pm

Saturday 9am-12.30pm

We also hold Euros and Dollars



We also deliver newspapers in
surrounding 4 miles.

Woolton Hill Post Office & Stores
Broadlayings
Woolton Hill RG20 9TR

01635 253463

BED & BREAKFAST

Two spacious rooms, one double and one twin, with own bath/shower room in a private period house in Woolton Hill, 5 miles south of Newbury. No smoking.

Price: £55 per room per night

Contact: Mrs Bridget Wheeler: 01635 250729 or 07812 240210

Dear Friends,

The lockdown continues as I write for our March magazine. We have noted before how lockdown brings us back, for better or for worse, to basics. Our homes, our immediate family or 'support bubble' and neighbourhood, essential shopping and for some a welcome take away meal or two. Too much TV and screen time at least give access to the wider world. It is encouraging that this third lockdown has included the roll out of vaccinations. Indeed, for some, the trip to Newbury Racecourse for this very purpose has been the best day out in a long while! Such trips are representing hope for us all, a sign that the time will come when restrictions start to ease.

For the Church the season of Lent is also about getting back to basics, the basics of faith and spiritual life. For generations prayer, the reading of the scriptures (especially the Gospels), and the discipline of worship have sustained and inspired Christian folk through the days of Lent in preparing for the Easter festival, when the risen Jesus sends his first followers to 'go and tell' others. So, the Church began, inspired by hope in the resurrection and the message of love which Jesus shared.

If you are someone who prays, or even if you are not, time spent this Lent with perhaps the most 'basic', or at least most traditional, of all prayers, the Lord's Prayer may prove to be time well spent. It is the prayer that Jesus taught his disciples when they asked him to teach them to pray. He showed them in just a few words how to shape prayer: beginning with God and finding our place in his love and purpose, asking for our daily needs, for forgiveness and for protection. It is a prayer so many of us know off by heart and is so easy to recite without a thought. In a time when we have been thinking a lot about the fundamentals of life then perhaps it is also a time to notice afresh the Lord's Prayer; to linger a little over its words and phrases. To discover again this prayer among all prayers which helps us to be open to God and which also, in its common familiarity, helps hold us all together.

Our Father, hallowed be thy name. Thy kingdom come, thy will be done...

Every blessing to you all,
Canon Christine

From the Church Registers: January 2021

Funeral: may they rest in peace

5th January	Ronald Hill	Woolton Hill
		(West Berkshire Crematorium)
18th January	Pauline Mavis (May) Scripps	Highclere

Burial of ashes: may they rest in peace

6th January	Josephine Head	Woolton Hill
23rd January	Ronald Hill	Woolton Hill

NORTH WEST HAMPSHIRE BENEFICE

Ashmansworth + Crux Easton + East Woodhay + Highclere + Woolton Hill

...making Christ known in our communities

Church Services MARCH 2021

A note about worship: services in March will continue online (via 'Zoom') while the lockdown continues. As restrictions ease, we will display any changes to services on our church noticeboards, on social media and give details through the Rector's regular e-mail update. If you would like joining details for online services, please send your e-mail to our coordinator, Sue, at coordinator.nwhb@outlook.com and ask to join the Rector's e-mail update which has all service details.

All our churches are open for private prayer on Sundays. Whether online or in church, most importantly our prayer continues... everyone is welcome... please join us!

SUN 7th Lent 3	All Together / Family Service Benefice Communion	Online 'zoom' Online 'zoom'	9.30am 11.00am
SUN 14th <i>Mothering</i> <i>Sunday / Lent 4</i>	Benefice Communion Mothering Sunday Service	Online 'zoom' Online 'zoom'	10.00am 4.00pm
SUN 21st <i>Lent 5</i>	Benefice Communion	Online 'zoom'	10.00am
SUN 28th <i>Palm Sunday</i>	Benefice Communion Evensong	Online 'zoom' Online 'zoom'	10.00am 6.00pm

WED 3rd, 10th, 17th & 24th Morning Prayer 10.00 am *online 'zoom'*

Rector: Revd Canon Christine Dale (*Rest day: Friday*)

The Rectory, The Mount, Woolton Hill, Newbury RG20 9QZ 253323

Associate Priest: Revd Canon Marvin Bamforth 254718

Readers: Mary Herbert 255700, Horace Mitchell 254677, Mike Sarson 07913 943504

Reader Emeritus: Rosemary Cahill 253306 **Lay preacher:** Angela Myers 254559

Handy4Jobs

- Painting Decorating & Tiling
- Kitchen & Bathroom Fitting
- All aspects of Gardening & Fencing
- Window Cleaning, Facias & Guttering



General DIY & Gardening ~ Wayne Murkett, Handyman
07796813580 ~ 01635 31016 ~ 07796950639



SNOW DAY!

We were treated to a day of snow at the end of January and there was much local excitement as we all enjoyed a break from lockdown routine.

Curtains were drawn in the morning to discover a beautiful blanket of snow had descended in the night. Children were outside at the crack of dawn to partake in snowball fights and snowman building, families had fun sledging down hills and others enjoyed walking through the peaceful white landscapes.

It was a day of much-needed fun and quite literally a change of scenery; a day in which we could temporarily forget the wider world around us and just live in the moment. Here are a few snowy pictures for you to enjoy!

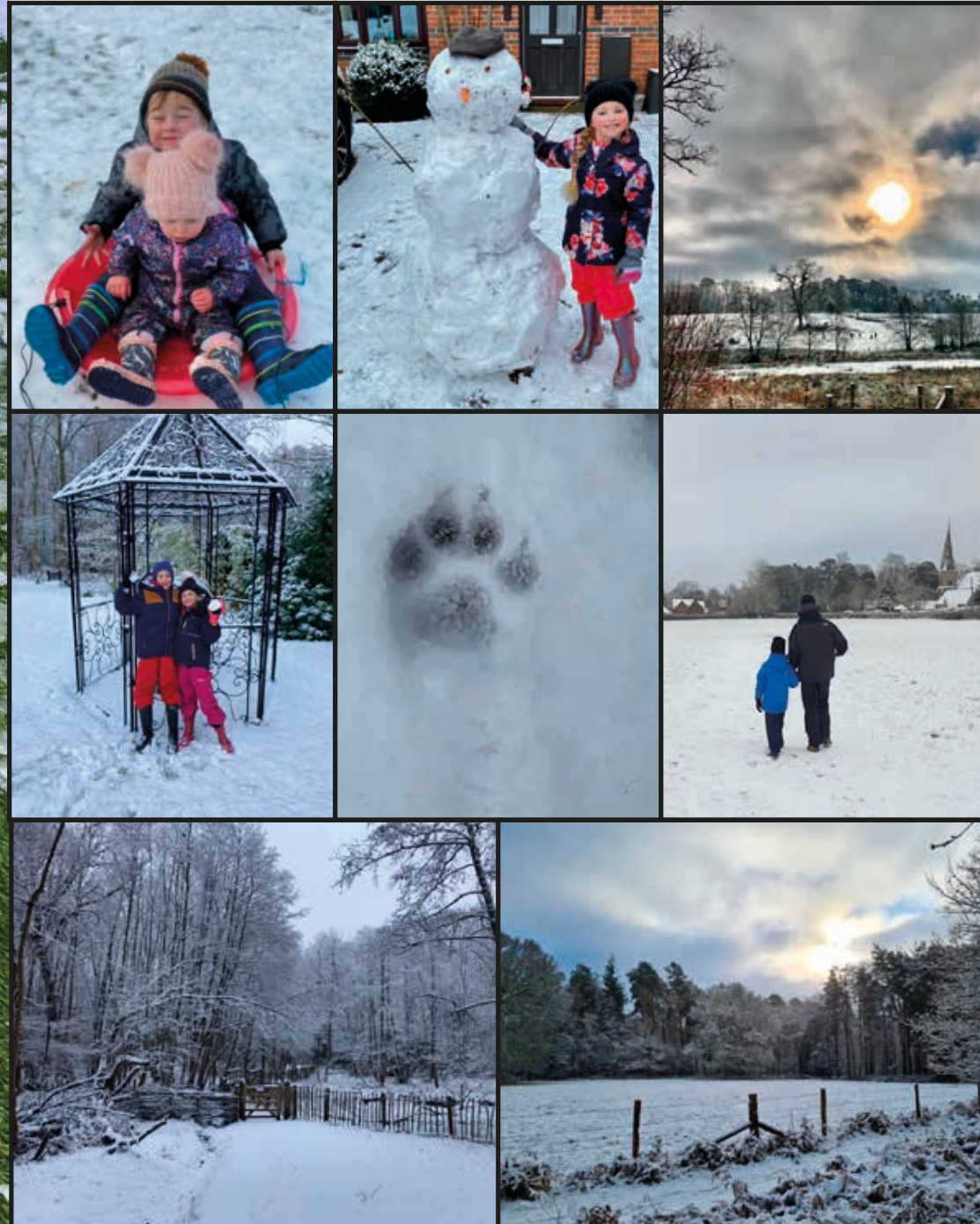

Opposite: Lockdown snowman made by Alex Hammond, Woolton Hill, above L to R: William and Isla Burton having fun sledging, Francesca Ansell of Woolton Hill with her snowman, Sunset in the snow taken by Alice Britton, Rupert and Charlotte Allchurch in a snowball fight!, Footprint in the snow by Vicky Brackstone, Snowy village walk taken by Helen Barraclough, Early morning in The Chase taken by Jenny Herbert & Sunset in the Chase by Justine Fry.



Annual local birdwatch count

Every year we align with the RSPB birdwatch count and ask for people to send us the birds they have logged

Bird Species	Change from Previous Year	Ranking 2021	Percent
Goldfinch	=	1	10.9%
Blue Tit	=	2	10.5%
Great Tit	+2	3	8.0%
Wood Pigeon	+2	3	8.0%
Chaffinch	-2	5	6.5%
Blackbird	+2	6	6.2%
House Sparrow	-3	7	5.8%
Robin	+5	8	5.3%
Long Tailed Tit	=	9	4.9%
Coal Tit	+1	10	4.0%
Jackdaw	-3	10	4.0%

during a one-hour period over the last weekend of January. This year we had a record number of people taking part and this resulted in 36% more birds being counted. Indeed 31 different species were seen.



As with last year the highest number counted in the local area was the Goldfinch, which again just pipped our 2019 'winner', the Blue Tit.

Alongside is the top 10 and percentages are rounded to one decimal place.

Do send me an email if you would like more detail on the birds seen or a list of all 31 species observed.

Local News during Covid-19 restrictions

We continue to be aligned closely with Neighbourcare who provide a local support line 01635 745 600 to help with:

- The collection of shopping
- The delivery of medication on prescription from Woolton Hill Surgery
- Transport to and from medical appointments including the vaccination centre
- Companionship and a friendly chat on the phone if you feel at all worried

We know that these are difficult times for people, and we produce a regular newsletter. These are available on www.wooltonhill.com website where we also publish the latest COVID-19 numbers for the local area. Do send me an email if you would like these to be sent to you via email.

We are including photos which people have sent in of the local area.



Do send me any you have taken so we can include them in the newsletters; we live in such a wonderful area and they help to brighten things up.

Thanks to Lisa Hill who sent us this lovely shot taken in the mist looking back towards the parish whilst walking up Ashmansworth Hill.

Mark Rand – Chair EWS

Email – eastwoodhaysociety@gmail.com

Website: www.wooltonhill.com Telephone – 250898

East Woodhay Flower & Produce Show

Plant & Jumble Sale

Saturday 15th May (fingers crossed !)

While you are busy in the garden this month bear in mind that donations of plants- herbaceous, summer bedding, vegetables etc. would be much appreciated for our sale.

To all you out there who 'Grow your Own', those who are new to it, and those with years of practise visit:

www.eastwoodhayflowershow.co.uk

and take a peek at the schedule of classes for this year's Flower & Produce Show on Saturday 21st August. There are lots of creative classes too-

Go on- give it a go!





Pure Clean Window Cleaning

also frames, canopies, cladding, conservatories, guttering & soffits

Call Claire or Martin on 01635 523917 or 07958 207451
email kimble@techie.com



Sharon Stretton Designs

Bespoke Soft Furnishings & Interior Design

- Curtains & Blinds
- Tracks & Poles
- Upholstery
- Mood Boards
- Fabrics & Trimmings
- Cushions & Headboards
- Bed Valances & Throws
- Fitting Service

Showroom:
Unit 5 New Mills Industrial Estate,
Post Office Road, Inkpen, Hungerford,
Berkshire, RG17 9PU
Tel: 01488 669267



THE HIGHCLERE
RED HOUSE

EAT IN OR TAKEAWAY

Full Menu & Pizza Menu
Tuesday - Saturday 12-9pm
01635 255 531
www.thehighclereredhouse.com



TIMBUTLER Golf

The Golf Range @ Newbury Racecourse

"Amazing Golf Lessons" with PGA Professional Tim Butler

Lesson Vouchers can also be emailed as last minute gifts

"Tim will make you a better golfer, highly recommended"

Call Tim on 07810 523040 or email timbutlergolf@gmail.com
www.timbutlergolf.co.uk



Evolution Tree Surgery and Ground-Care Ltd

Friendly, Local Service You Can Trust

- Tree Surgery
- Landscaping
- Professional Fencing
- Shrub & Hedge Care
- Stump Grinding
- Garden Turfing
- General Maintenance

www.evolutiontreesurgeryltd.co.uk
Please call Ben to arrange your free quote:
07917195806 / 01635 770630

NPTC Qualified workforce
Proud members of Checkatrade Where reputation matters



Highclere Tree Works

City & Guilds NPTC
Arborisk Fully qualified and insured

Professional, friendly and reliable with attention to detail coupled with great value pricing

- Tree felling
- Tree reduction
- Climbing & aerial work
- Stump removal
- Hedge reduction
- Site clearance

Contact **Nigel Smith** on 07803 034716
Email: nigel@highcleretreeworks.co.uk
Visit us at www.highcleretreeworks.co.uk

We take on small and large jobs and will happily discuss any individual requirements with you
Emergency work undertaken

P J Cole Plastering & Brickwork

- ✓ Qualified and reliable local bricklayer and plasterer
- ✓ All types of plastering, floor screeds, artexing/plastering over artexed ceilings, coving, tiling, garden walls, patios and extensions undertaken
- ✓ Fully insured
- ✓ No job too small
- ✓ References available
- ✓ Quotations available upon request

Please contact 07771 865621 or 01635 253300 for further information

Experienced, qualified

TUTORS

English, Mathematics

Sciences, Languages

History, Computing

English as a foreign language

All ages, all levels

On-line lessons available

Telephone

01635 253942



ABOUT

Hannington & Green offer a wide range of electrical services in domestic, industrial and commercial installation, data installation, inspection and testing, and property maintenance.

SERVICES

- Electrical Installation
 - Data Installation
 - Inspection & Testing
 - Property Maintenance
- Office Design & Partitioning
 - Building Services

CONTACT

☎ 01635 285354 ✉ info@hanningtongreen.co.uk

National Women's Register



ZOOM enabled the group to have our January meetings remotely. They were both great fun and provided much entertainment.

Let's Dance – Wednesday 6 January

We all said how much we liked to dance and heard reminiscences about childhood ballet and ballroom classes, the demands of teachers for the instant provision of costumes, and dancing skills for weddings. The group's favourite dances came from the same energetic and upbeat genre – twist, lindy hop, jive, northern soul and Zumba. Because there are no right or wrong steps in Zumba we could put it on a future NWR programme!

Two national dances were mentioned. The colourful and joyous ancient folk Spanish sardana folkloric dance which is an integral part of the Catalan region and the Scottish Sword Dance which was an ancient war dance and perhaps originated in 1054 when a warrior chief, fighting for King Malcolm, slayed his opponent and after removing his sword crossed it on the ground with his own sword and danced around it.

Tell us about your oldest possession – Wednesday 20 January

We took a wonderful trip down memory lane remembering grandparents, relatives and childhood experiences.

Books included a copy of Pilgrims Progress printed in 1809 by John Bunyan, with inscriptions from an ancestor who emigrated to the USA and became a millionaire in New York, and an early Penguin book from 1943 called "First Days of the Summer

Holidays" (which the member could recite word perfectly).

There was a much-loved childhood teddy bear, a Panda puppet and other childhood favourite toys.

We saw an amazing visitors' book containing poetry, limericks, beautiful pen and ink drawings, Latin ditties and cartoons providing a snapshot of social history between 1893 and the reign of George V, a letter from an aunt written in 1959 to a member when she was 8 years old and a newspaper cutting from 1920 when a member's grandfather thwarted an IRA attack on a London railway line.

One member had her first baby shoes, which were red and in very good condition. Other items of sentimental value included a large 100-year-old sideboard, and some very heavy old pudding basins and mixing bowls evoking memories of grandma making bread, and Christmas puddings, a silver spoon from the British Empire exhibition in Wembley in 1925, an ornate porcelain powder bowl, a glass sugar bowl, a shiny glass ashtray, a copper jelly-mould and some very old gold jewellery belonging to grandparents. The last item was a piece of coral that had been washed up on a beach on Magnetic Island (near Australia) evoking memories of a member's first big holiday, and a carved ivory of the leaning tower of Pisa brought back by an uncle from a grand tour.

And finally the answers to last month's cake clues: Absorbent Queen – Victoria Sponge Floozy in the Trafford Centre – Manchester Tart

the garden carpenter

decks, fences, gates and sheds
uncompromising quality

for a free estimate contact Duncan Graham
www.thegardencarpenter.com 01635 552301

smarthire
— vehicle rental —

01635 552200

SmarthireVehicleRental.co.uk

Third Street, Greenham Business Park,
Newbury RG19 6HW

- CARS
- VANS
- MINIBUSES
- TRUCKS

Barking Boutique

Professional Dog Grooming

**Patient and Caring Service for
all Breeds**

**Clipping, Hand Stripping,
Scissoring, De-matting,
Bathing, Nail & Ear Care**



Alison Sutton 07706695773
barkingboutique@yahoo.co.uk

Windfield House, Byeways, Highclere,
Newbury, Berkshire RG20 9PA



OUR SURGERIES:

Burlins Surgery, Burlins,
East Woodhay, Newbury,
Berkshire, RG20 0NU.

Foxhold House Surgery,
Crookham Common,
Thatcham,
Berkshire, RG19 8EL



We can help you meet all your pet and equine healthcare needs, with professional and caring staff who can treat your animal at a time that suits you. Out vets offer an emergency service giving you 24 hour reassurance.

...we're here to listen

24 hour phonenumber: 01635 254544

www.coachhousevets.com

East Woodhay Parish Council



Further to the PC Chairman's invitation to the Parish in the January Spectrum here is some further info from East Woodhay PC.

Parish Councils are the lowest tier of government without much in the way of power and generally, attract little attention from the public except to receive complaints about the way something has or has not been done. However, they do have a budget and are a great vehicle to help influence the channels of funds from government bodies or other agencies into local projects/areas that need funds.

Within the Parish there are no doubt many people who have some expertise or enthusiasm for some aspect of life and we would like these attributes to be harnessed for the positive benefit of the community. If you feel you have something to offer

why not approach the council with an offer to help on some project or perhaps even put your name forward to join the council in the future. We currently have a full complement of councillors, but this does not prevent the use of additional volunteers to work on specific projects.

The remedial work done to the drains in Woolton Hill Road by Hampshire CC has stopped the flooding despite the copious quantities of rain we have had recently. We urged them to do this to protect children going to school. Ironically this concern has all but gone with schools largely closed.

As we approach the anniversary of the first lockdown with vaccination in full swing, we all hope for a swift return to normal social living.

Phil



Highclere Osteopathy

Sara Winchcombe Registered Osteopath

Neck, back, any joint pain and sports injuries

07748 185 713

sara@highclereosteopathy.co.uk

www.highclereosteopathy.co.uk





Chartered financial advice & Wealth Management services
www.essential-wealth.co.uk
 Telephone: 01488 669840
enquiries@essential-wealth.co.uk





MATTHEWS RESTORATION
 EST. 1978

Antique and Modern Furniture Restoration
 French Polishing Specialists
 Handrails, Kitchen Work Tops, Doors etc

[:brian@matthewsrestoration.co.uk](mailto:brian@matthewsrestoration.co.uk)
 :07768041922 | 01635 38678

www.matthewsrestoration.co.uk



Building & Construction

- Loft Conversions
- Extensions
- Kitchens
- Bathrooms
- Refurbishments
- Patios
- Double glazing

Small selection of building work we undertake
 For all your building projects and free estimate

Call Jeremy

01635 278 485
 07885 985 275

www.watermill-sounds.co.uk



Food for Thought

Ginny Baldwin

Catering for all occasions

- Business and conference buffets
- Private parties, social functions
- Wedding receptions, etc.

For further information and menus
 email: ginny@sykick.com
Telephone: 01635 552332

Snowdrops: Heralds Of Spring

Botanical name: Galanthus.

According to RHS, a genus of about 19 species, these bulbous perennials are found from Europe to Asia. The plant is originally a native of mainland Europe, even mentioned in ancient Greek literature. The plants are believed to have been introduced to England around the beginning of the 16th century by Italian monks who planted them in the gardens of monasteries. One wild species which came from Crimea, Galanthus plicatus, was probably brought back by soldiers returning from the Crimean War. The flowers were associated in medieval times with the feast of Candlemas (2nd February) and another name for them is Candlemas Bells.

Clumps of these pure white bell-shaped flowers are suddenly appearing in our gardens and woodlands. Their beautiful fragile looks belie their hardiness as they thrive and multiply in cold and frosty locations. Sizes do vary but most are no taller than 3 or 4 inches and the largest can reach a height of 8 inches. The many cultivated varieties appear every spring and survive so well without care or attention for years liking shade, clinging to the edges of fields and damp woods, where trees or bushes provide shelter from the sun.

The Gardeners Club had planned a trip to Cerney House Gardens near Cirencester in February to see their wonderful display of snowdrops and hellebores. Sadly, we are unable to visit this year. Maybe spring 2022? As the snowdrops die down and rest after flowering, daffodils and hellebores will be on their way!



Bright Sparks Nursery School

East Woodhay Village Hall, Heath End, Newbury (only 4 miles)

We have an **Outstanding** OFSTED report
 We have fully qualified teachers including specialists for French, Music, Dance, Football, Fitness and Forest School

Places are offered to children aged 2 - 5 years

Head Teacher: Mrs Cherida Daniel B.A. Hons, Mont. Dip. EYPS
www.brightsparksnursery.co.uk Telephone: 01747 870432 or 07768123139

Shape up your week and keep fit!

Monday - Hone 'N Tone

Gentle Aerobics for the Less Frantic!
(suits any age)
At 6.45 - 7.30pm - Just £4.50

Monday - Simple Circuit

Suitable for all levels
At 7.45 - 8.45pm - Just £5.00

Tuesday - Beginners Step

Learn the easy way to step.
Tone up the muscles while having fun
At 7.30 - 8.30pm - Just £5.00

Thursday - Tums, Bums and Thighs

'Get rid of the enemy'
At 7.30 - 8.30pm - Just £5.00

All classes held at Burghclere Village Hall
Fully qualified instructor - Sally
Contact on 01635 278680

 **G A BUTLER & SONS LTD**
Specialist Tree Surgeons

01635 254 771

- Tree Surgery
- Hedge Cutting
- Stump Grinding
- Seasoned Logs
- Wood Chippings
- Fencing



www.lopit.co.uk

Light & Day Electrics

Part-P & 17th Edition qualified

New installations
New circuits
Rewire
Consumer unit replacement
Extend Circuits
Lighting
Garages
Outside Buildings
Smoke alarms
Fault Finding

For all your electrical needs & Free estimate

Phone Jeremy

01635 278 485
07885 985 275

R. D. RUTTERFORD

OIL FIRED BOILER MAINTENANCE

MEADOW VIEW
BROAD LAYINGS
WOOLTON HILL
NEWBURY
BERKSHIRE RG20 9TS

01635 253257
Mobile: 07771 610145



LOCK & McDERMOTT LTD

Painters and Decorators

Qualified with over 30 years' experience working in the private sector
TRADING STANDARDS APPROVED TRADER
CRB CHECKED

telephone: 01264 351094 and 01264 363267
email: lynda861@btinternet.com
or j.lock094@btinternet.com

Arthur A Beaver Ltd

ESTABLISHED 1909

Building Contractors
Heating and Sanitary Engineers



INSTALLATIONS
REPAIRS
MAINTENANCE
SYSTEM UPDATES
BOILER CHANGES
QUALITY WORKMANSHIP
& MATERIALS
ALL ASSOCIATED
BUILDING
WORK UNDERTAKEN
INCLUDING
ELECTRICAL WORK

DOMESTIC & COMMERCIAL
FREE ESTIMATES & COMPETITIVE PRICES

Tel 01635 253240

Airport Transfers



Professional service in luxury cars to anywhere in the UK for Business & Pleasure.

- Meet & Greet in the terminal, no waiting for shuttle buses
- Fully licensed, DBS enhanced checked
- Door to Door service, leave your own car at home
- Help with luggage
- Competitive prices
- All cards accepted

'Don't drive home tired, let us drive you in comfort and style'

Email: glntransfers@gmail.com

www.gln-transfers.co.uk

Tel: 07747 800707 or 01488 648719

TT Garden Care

Private & Commercial Maintenance

Hedge Cutting - Lawn Care - Fencing - Small Tree Work

Turfing - Weed Control (NPTC Qualified)

Free estimates on request

Trevor Thomas

T : 07949 995658

01635 865604

E : tt4gardencare@btinternet.com



Remote Learning Again!

Since we are in Lockdown, again, most children are doing their lessons at home like me. We use Google Classroom; our live lessons are on Google Meet and then all the work we need to do is on the online classroom. It's nice to be able to see all my friends on the screen but I do miss talking to them and playing games with them at break time. I struggled to get my completed work uploaded on Google Classroom at first, but my Mum and teachers gave me lots of advice and now I can upload everything I have done myself, so my teachers can mark it.

Last week the school started running some after school clubs online. There is a Games club, an Art club and a Lego club, which I joined. I wasn't sure how it would work being an online club, but I loved it! My teacher has a Lego Safari Book and each week we are going to build something new to create our own Safari scene. So far, we have built a Lookout to spot all the animals from, I can't wait to find out what we will build next. It's really fun building Lego and chatting with my friends online.

One of my favourite online lessons this week was R.E. We were learning about Stewardship and how we have a responsibility to look after Gods creations. I chose to talk about how I look after my dog because he is faithful like a Steward. Stay Safe,

Solomon

Remote learning is back again! Doing schoolwork online is quite difficult but fun and easy at the same time. The school have given us two timetables to follow; the first one is the times of our google meets – if you don't know what a google meet is, it is just like a zoom call but on a different app called Google Classroom. The second one is for what time we do the google meets, for example we do maths at 9:20, English at 10:40 and a foundation lesson at 13:20 and on Fridays instead of having the google meet for the 13:20 session we have class meets so we get to see our classmates at 12:30 and still do a lesson but just not on live. All of the work is just the same as we would be doing at school. Stay safe!

Daisy Humphrey

louise benson mobile hairdresser

01635 38041 ANY TIME

quality hairdressing with a personal service

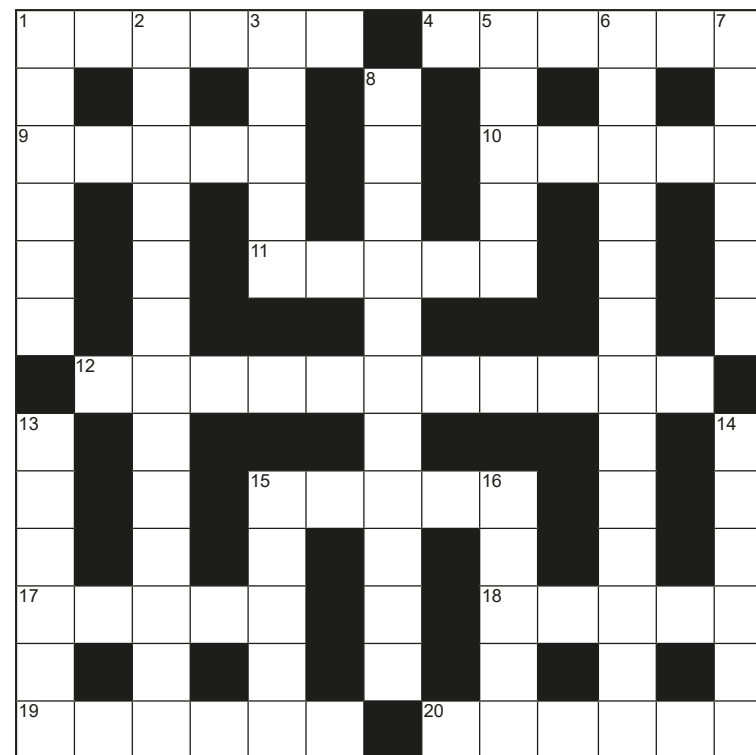

217

Answers crossword no 216
 Across: 1 Damask, 4 Clouds, 9 Amuse, 10 Tacit, 11 Yahoo, 12 Vaccination, 15 Lambs, 17 Rainy, 18 Cabin, 19 Wiggle, 20 Ascent
 Down: 1 Dragon, 2 Mouth-watering, 3 Seedy, 5 Lotto, 6 Uncomfortable, 7 Sitter, 8 Enchantment, 13 Sorrow, 14 Peanut, 15 Loyal, 16 Socks

Across

1. Jump into new season (6)
4. He is on and on about vegetables (6)
9. Threw pole out of the window and lost husband (5)
10. Took up the reins to wash it all out (5)
11. Fifty creep furtively inside (5)
12. Turn up in secret for a silent dance (11)
15. The foundation of what turns out to be a first class Business Support System (5)
17. Slow progress to make a proper examination (5)
18. State of trees I dive into (5)
19. Sat on container meant for ashes of another planet (6)
20. Sounded like a twist, but really I just complained peevishly (6)

Down

1. Sounds as if needle is necessary for planting, it isn't (6)
2. Dreadful to see plover meet end because of all the new building work (13)
3. Time for news about amphibians (5)
5. Never did we see such a cheek (5)
6. Give nation a mentor who will embellish melody (13)
7. Look past and present as children play up and down (6)
8. Do pests grin when this is applied? (3,8)
13. Hear bird swear at spring flower (6)
14. Came down in the middle of Paul and Eddie's place (6)
15. Fellow goes to King and Queen with cakes (5)
16. Looks fancy making a rustling sound (5)



FOOT HEALTH CARE

by **PAULA CARTER** Dip CFHP, MPOPract
HOW CAN I HELP YOUR FEET?

I'm a fully qualified, accredited and insured foot health practitioner. General foot care and routine problems relieved quickly and painlessly in the comfort of your own home.

- Nail cutting & filing
- Fungal or thickened nails
- Ingrown nails
- Painful corns removed
- Cracked & dry heels
- Verrucae
- Athletes foot
- Callus reduction
- Diabetic care
- Plantar faciitis & heel pain



Call or text 0790 1822 125



Last Word



Editing Spectrum always cheers me up. Reading about all of the happenings, events and stories from the villages highlights every single time what a wonderful community we live in. Despite most of the past three months being spent in lockdown, there's been a lot going on. Zoom catch ups, birdwatching, snow days and even 112th birthday celebrations! Pandemic, who? I really do hope that when Sarah and I come back to editing the magazine this time next year, we'll be back to some form of normality and the children will be in school. I'm not sure I can handle any more maths problem solving! Take care. We'll see you next year.

Abbie.

Spectrum Subscriptions

March is the month when our distributors begin the task of collecting subscriptions for the new financial year beginning in April, so I feel it timely to thank all 42 of them for their loyal service throughout the year. Regardless of the weather, and this year of the problems caused by self-isolation and lockdowns, the copies have still reached their destinations—no mean feat!

Anyone wishing to subscribe should contact Chris Vane (01635 253707 or vanechristine@hotmail.com). The cost is £5 per annum, a saving of £1 on the cover price.

<https://www.wooltonhill.com/spectrum>

Spectrum is a monthly community magazine serving East Woodhay and Woolton Hill. It is run by a committee of volunteers and is a not for profit publication.

Reports on village activities and articles of local interest are welcomed for publication subject to the discretion of the editor. Copy should reach the editor by the seventh day of the month preceding publication and should be a maximum of 500 words. In the event of pressure for space, the editor reserves the right to reduce the length of the article while attempting to maintain the style of the writer and retaining as much content as possible.

The editorial committee accepts no responsibility for the views expressed by Spectrum contributors or for the quality of goods and services provided by advertisers in this magazine.

The contents of this magazine are protected by copyright and nothing may be reprinted without prior permission.

Liberty Garden Buildings



**GREENHOUSES
HOME OFFICES
GARDEN ROOMS
ROTATING PODS
SUMMERHOUSES
GARDEN SHEDS**

www.libertygardenbuildings.com

Yew Tree Garden Centre,
Ball Hill, Newbury RG20 ONG **01635 255533**

Learn to Draw & Paint Daytime Adult Classes

- 10 week art courses - held throughout the year
- Designed for absolute beginners to intermediates
- Warm and welcoming environment
- Pencil, Watercolour and Acrylic (as well as other mediums) every course
- Morning or Afternoon sessions available
- Held at St Marys Church, Shaw



Get in touch for more details or to book your space.
or visit our website www.creativeartclasses.co.uk
or email studio@creativeartclasses.co.uk
or call Carrie 07780 714656

Directory of Local Organizations

24hr Emergency Numbers

Thames Water 0845 9200 888
Southern Water (water supply). 01273 606766
Southern Electric 105 or 08000727282

Age Concern Hampshire Village Agent Sarah 07806 659449

Arbor Flora Group . . Secretary: Ros Oles 01256 896014

Basingstoke & Deane Borough Council 844844

member: Clive Sanders (cllr) clive.sanders@basingstoke.gov.uk . . . 254839

Churches

East Woodhay, St Martin's www.stmartins.church

Churchwardens . . Richard Twallin 253354. . Andrew Colville 254017

W'lton Hill, St Thomas' www.wooltonhill.com/community/church/church.html

Churchwardens. . . Chris Vane 253707 Bridget Wheeler 250729

Defibrillators

There are 4 public access defibrillators in the Parish, WH Church Hall, EW Village Hall, the Rampant Cat, and WH Junior School.

Doctors' Surgery Woolton Hill 253324

Patient Participation: Rosemary Cahill. 253306

Ducklings Fiona Morgan 42080

East Woodhay & Highclere Neighbourcare Volunteer Driving

Enquiries/Volunteers-www.ewhneighbourcare.org.uk Keith Nunn. . 253888

To collect your prescription or help collecting shopping call . 01635 745600

East Woodhay Charities Secretary: Susan Wren. 254875

East Woodhay Cricket Club Contact Adrian Batchelor .07810 647618

East Woodhay Flower & Produce Show 254114

www.eastwoodhayflowershow.co.uk

East Woodhay Football Club Chairman: Alan Jones 254024

East Woodhay Local History Society Sec: Christine Dalton . . 07880 628 114

East Woodhay Parish Council Members: www.eastwoodhay-pc.gov.uk

James Mitchell (Ch) james.mitchell@eastwoodhay-pc.gov.uk 01635 254747

Susan Cooper. . . susan.cooper@eastwoodhay-pc.gov.uk . 01635 254149

Graham Dick . . . graham.dick@eastwoodhay-pc.gov.uk . . 01635 255372

Martin Hainge. . . martin.hainge@eastwoodhay-pc.gov.uk . 01635 255793

John Heritage. . . john.heritage@eastwoodhay-pc.gov.uk

Paul Hurst (V.Ch) . paul.hurst@eastwoodhay-pc.gov.uk . . . 01635 254363

Phil Jarvis philip.jarvis@eastwoodhay-pc.gov.uk . . . 01635 254422

Mark Rand. mark.rand@eastwoodhay-pc.gov.uk . . . 01635 250898

Directory of Local Organizations

East Woodhay Parish Council continued

Karen Titcomb . . karen.titcomb@eastwoodhay-pc.gov.uk . . 07974 011065

Andrew Watson . . andrew.watson@eastwoodhay-pc.gov.uk

Amy White (Clerk) clerk@eastwoodhay-pc.gov.uk 07855 275336

East Woodhay Village Hall. Carol Stanley 01635 35859

. eastwoodvillhall@gmail.com

East Woodhay Short Mat Bowls Club Contact: Cathy Neller. 255589

East Woodhay Silver Band. Contact: Rosemary Gittins 07917 522180

East Woodhay Society Chairman, Mark Rand 250898

eastwoodhaysociety@gmail.com www.wooltonhill/ews

East Woodhay Twinning Association Helen Allen, Secretary . . 01635 250776

East Woodhay W.I. . Secretary: Pat Gibbs 07831 669 220

Hampshire County Council Member: Tom Thacker. . 01962 771863

Highclere Film Club Secretary: Chris Martin 253461

Highclere Evergreens Leader: Mrs. V. Burge 864584

Litter warden litterwarden@eastwoodhay-pc.gov.uk

MP - Kit Malthouse. 01264 401401

kit.malthouse.mp@parliament.uk 2 Church Close, Andover, SP10 1DP

National Women's Register Val Burfield 255168

Neighbourhood Watch

Woolton Hill vacant.

North End Jack Castle. 253537

Newbury Chamber Choir info@newburychamberchoir.co.uk

Nwby. Wkly. News WH Correspondent. Nicole Bentham. . . . 255582

Police Hampshire Constabulary (Position to be filled) 101

The Samaritans. Freephone 116 123

Schools

The Clere 278372

The Clere Community Office 278129

St Martin's East Woodhay CE Primary www.st-martins.hants.sch.uk 597796

St Thomas', Woolton Hill, Infants. . . www.stthomasinfant.co.uk . . . 253431

Woolton Hill Juniors www.wooltonhilljunior.co.uk . . . 253364

Spectrum www.wooltonhill.com/Spectrum.html

Chairman Bob King 253378

Treasurer Gill Burrows 254301

more over

Directory of Local Organizations

Spectrum continued

- Distribution Chris Vane 253707
 Advertising Michael Robinson 253004
 Editors:
 Abbie Dando SpectrumEditorAbbie@gmail.com 07477 987943
 Mary Gulliver mary@TheGullivers.co.uk 254567
 Kathy Scott (6pm-9pm) spectrumwh@outlook.com 254756
 Jim Hannington seamusman3@gmail.com 07895637611
St Martin's Guild . . . Secretary: Sarah Leventhorpe 255293
 info@eastwoodhayfete.org.uk www.eastwoodhayfete.org.uk
St Thomas' Handbell RingersNicole Bentham. 255582
Woolton Hill & District Gardeners' Club Nick Harcourt 253546
Woolton Hill Argyle Football Club. . . . Jon Dennis . . . money.whafc@gmail.com
Woolton Hill Brownies . . . contact Maggie Russell - 2whbrownies@gmail.com
Woolton Hill Church Hall. 253546
 Nick Harcourt, Charnwood Cottage, Broadlayings
 wooltonhillhallbookings@gmail.com 07971 064087
Woolton Hill Pre-SchoolNicola Logan 254721
Woolton Hill Sports Club (tennis, table tennis) Alison Whitehorn . . . 254391
Woolton Hill Village MarketClaire and Sally
 www.whvm.co whvmarket@gmail.com
Woolton Hill Website.Contact: Mark Rand 250898
 www.WooltonHill.com eastwoodhaysociety@gmail.com

Spectrum Advertising Rates

(with effect from April 2020)

Annual rates—please contact Michael Robinson Tel 253004

For ALL fund-raising events (charity, political, etc)
 £3 per quarter page b&w, £5 colour

For all commercial and professional advertisements
 £25 (colour) per quarter page

Invoices are issued once the publication has been sent to print.

Please note that advertisements may be altered in size to fit the space available.

Guidance to advertisers: www.wooltonhill.com/spectrum-guidance
 Subscription: £5 per annum



CONTROL SERVICES
 Pest Management & Timber Care

Wasps • Hornets • Rats • Mice • Moles
 Woodworm • Ants • Fleas • Flies • Moths
 Bed Bugs • Beetles • Cockroaches

Domestic and Commercial
www.pestcontrolberkshire.com
 01635 250 852



BALL HILL GARAGE

Car Servicing & Repairs

Air Con Servicing & Repairs, Advanced Engine Diagnostics
 Batteries, Exhausts, Welding, Tyres including Advanced Four Wheel Alignment
 Hybrid & Electric Vehicles, Servicing & Repairs
 Horsebox Trailer Service & Repairs

*Courtesy cars available, manual and automatic. Free local collection and delivery service.
 Ball Hill Garage Technicians are fully qualified and regularly attend motor trade approved training courses*

MOT Cars & Light Vans

Tel 01635 253282
enquiries@ballhillgarage.co.uk



MG Windows
 IMPROVING THE LOOK OF YOUR HOME

Doors | Windows | Conservatories | Orangeries | Porches | Small Extensions
 Aluminium Bi-Fold Doors | Kitchen Fitting | Electric Roller Garage Doors

www.mgwindowsnewbury.co.uk info@mgwindowsnewbury.co.uk
 01635 254083 or 07900 487274

Esseborne Manor Hotel & Restaurant

Family run business offering a warm welcome and the best food in the area.

Daily lunches with canapes & wine

A la carte dinners

7-course tasting dinners

Sunday lunches

Vintage afternoon teas



Perfect for private functions & weddings

Hurstbourne Tarrant SP11 0ER,
www.esseborne-manor.co.uk, 01264 736 444

MARSH fuels



Heating Oil now available to collect in 20 litre drums

01635 253 253
www.marshfuels.co.uk

H C Marsh (Newbury) Ltd, Ball Hill, Newbury, Berkshire. RG20 0PW